Sounion II Benetti 104

Liman Atina	**Yat türü** Motoryat	**Konuk** 10	**Kabin** 4
Uzunluk 32 Metre	**Refit** 2023	**Tayfa** 6	**Duş** 4

Genel Açıklama

31,62 metre (104 ft) uzunluğundaki klasik Benetti Sounion II, zamana meydan okuyan zarif tasarımıyla 2026 sezonu için Yunanistan charter pazarına katıldı.

- Hızdan çok **konforu**,
- gösterişten çok **sessiz zarafeti**,
- modern trendler yerine **klasik Benetti karakterini**

tercih eden, rafine zevklere sahip seçkin azınlık için hem güvenilir hem de dengeli bir lüks yat seçeneği olarak ön plana çıkar.

İnşa yılı **1969** olan bu klasik Benetti, **2023** yılında gördüğü kapsamlı refit sonrası hem teknik donanım hem de yaşam alanları açısından günümüz charter beklentilerini karşılayacak seviyeye ulaştı.

Konaklama

Toplam 4 lüks süit kabinde 10 misafir konforla konaklayabilir. Kısaca kabin konfigürasyonu aşağıdaki gibidir.

- Üst güverte Master Süit: **Özel arka terasa** erişim ve ilaveten 2 sabit pullman yatak
- Alt güverte Master Süit: **Walk-in gardırop** ve oturma alanı
- Alt güverte VIP Kabin
- Ön alt güverte Twin Kabin

Aynı zamanda 6 kişilik profesyonel mürettebat, üst düzey hizmet sunar.

Su Oyuncakları

- 2x Seabob F5
- Wakeboard
- SUP & kano
- 1x Nautibuoy yüzme platformu

Öne Çıkan Özellikler

- Seyirde stabilizer
- Özel teraslı master kabin
- Düşük yakıt tüketimi: 150 L/saat
- Üst güvertede **açık hava sineması** ve tamamen kapanır tente

Genel Donanım

• PS4 • Kabinlerde ve salonda TV • **La Sommeliere** şarap dolabı • LG Party hoparlör • Peplink 5G Wi-Fi

Teknik Özellikler

• Benetti 1969 / 2023 • 2x 750hp Volvo ana makineler • Seyir hızı 11 kn @ 150 L/saat tüketim

Benetti Sounion II ile ilgileniyor musunuz? İletişime geçin.↗ Ayrıca Atina çıkışlı diğer motoryatları inceleyin.↗

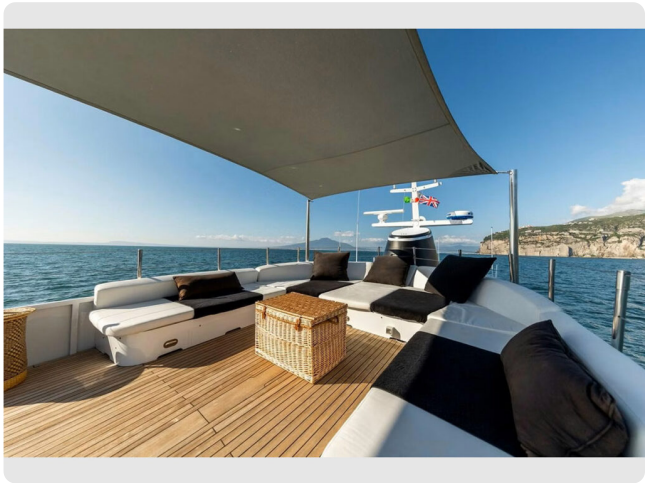

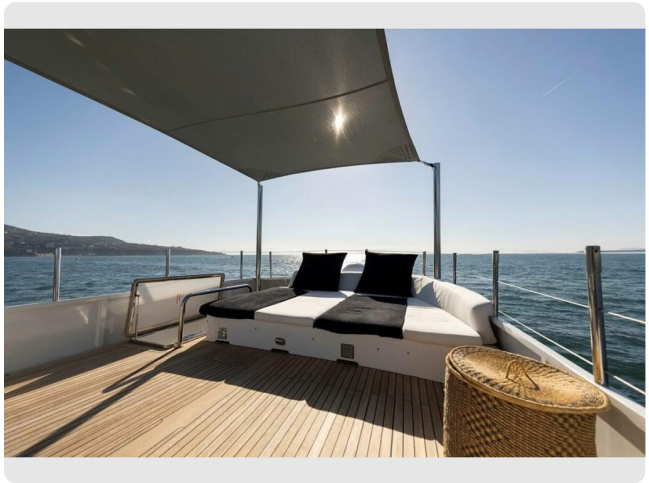

Soumión II
Soumión II
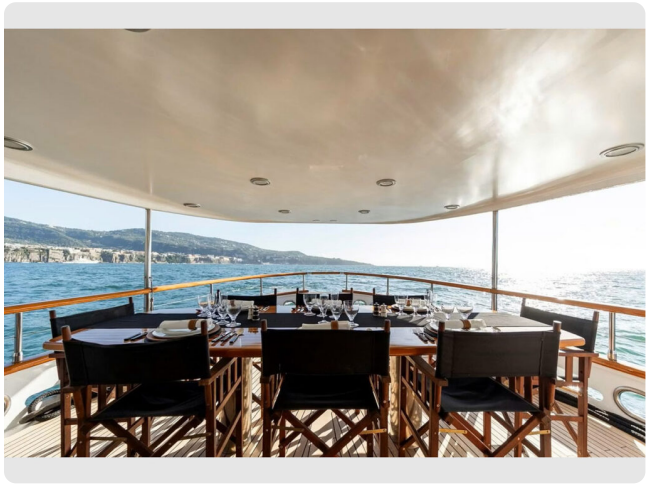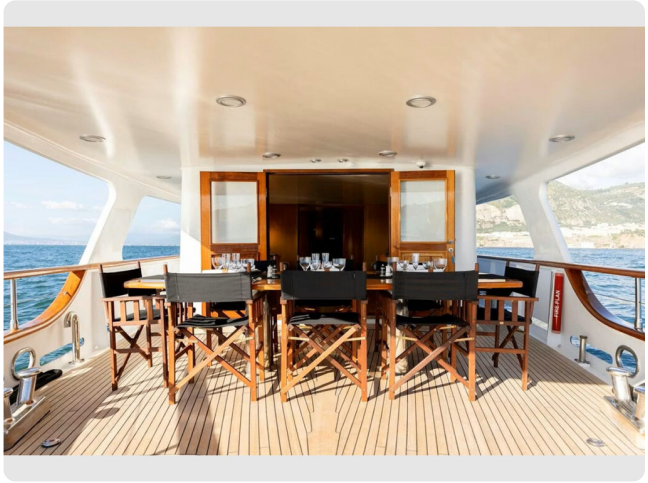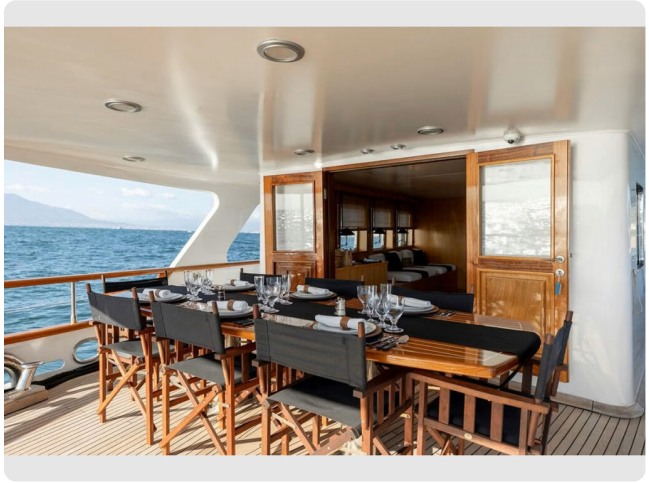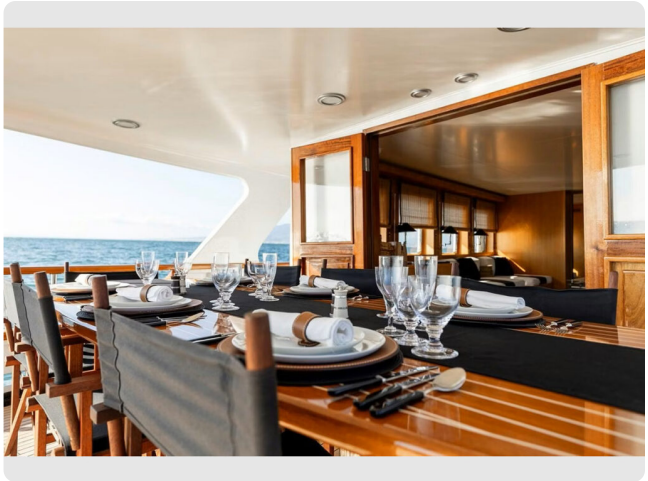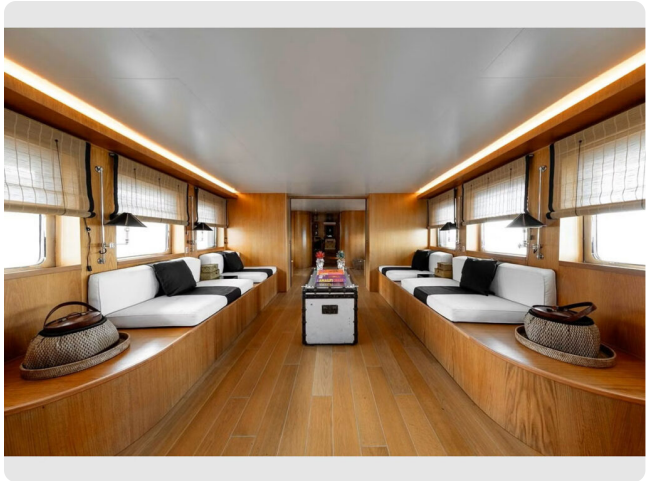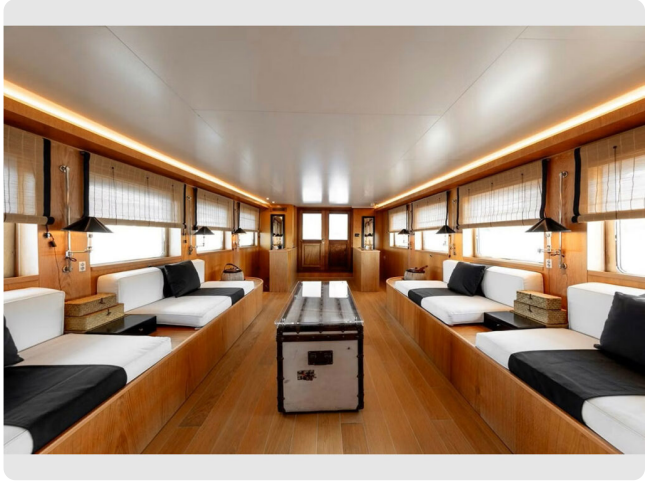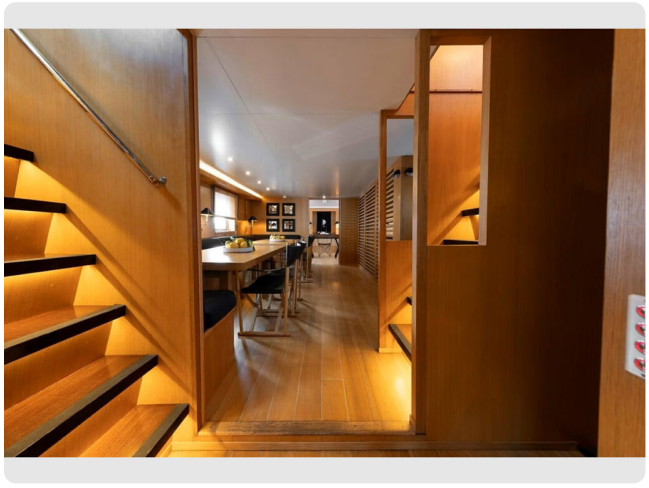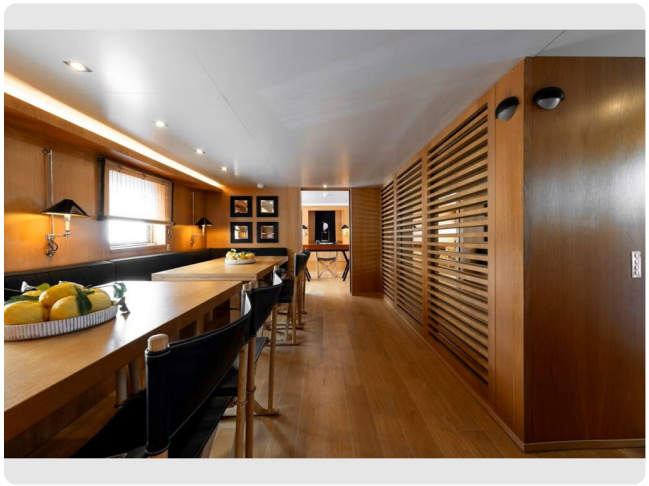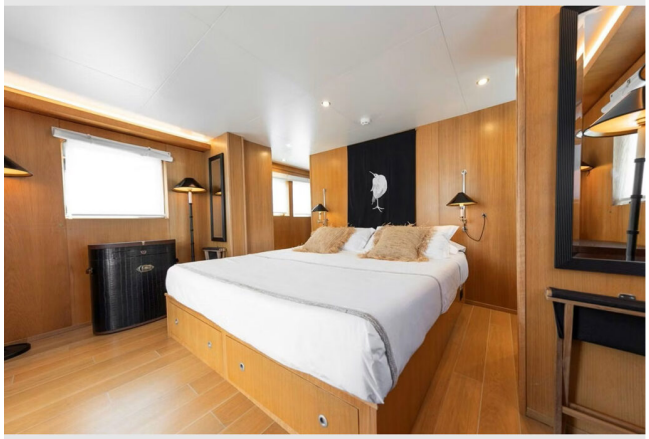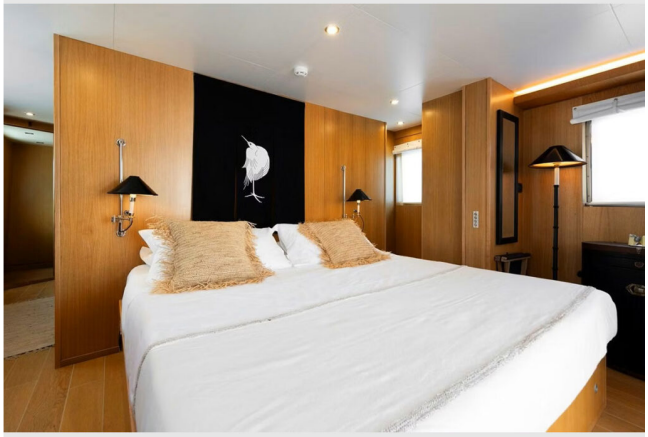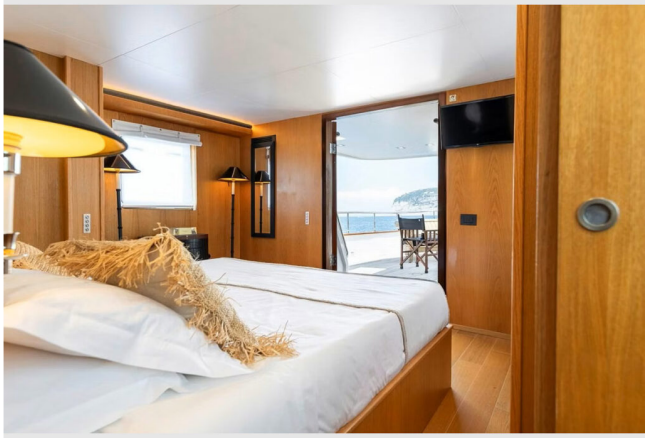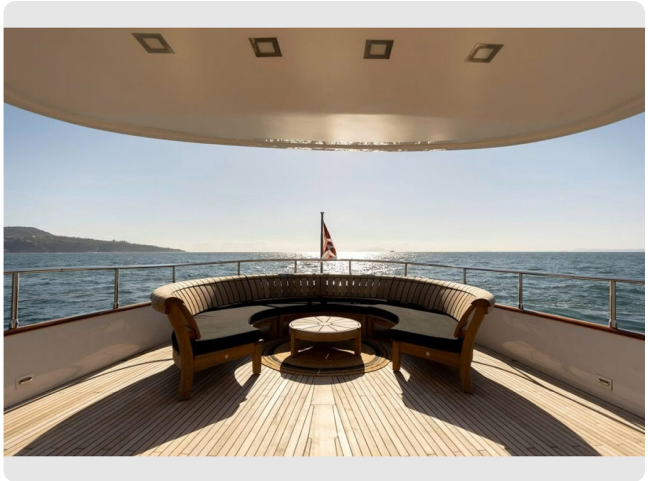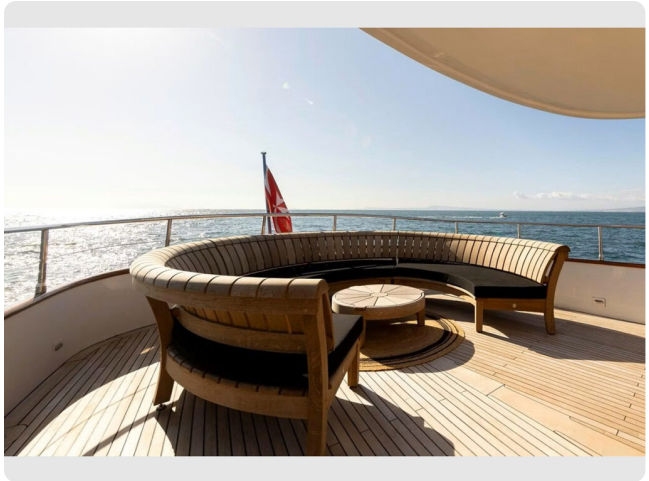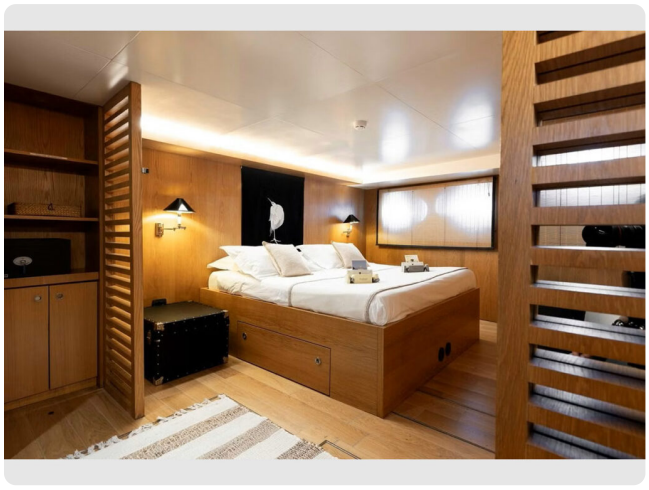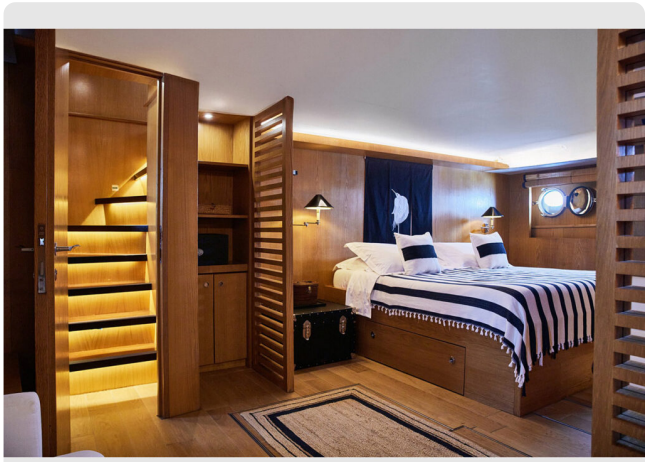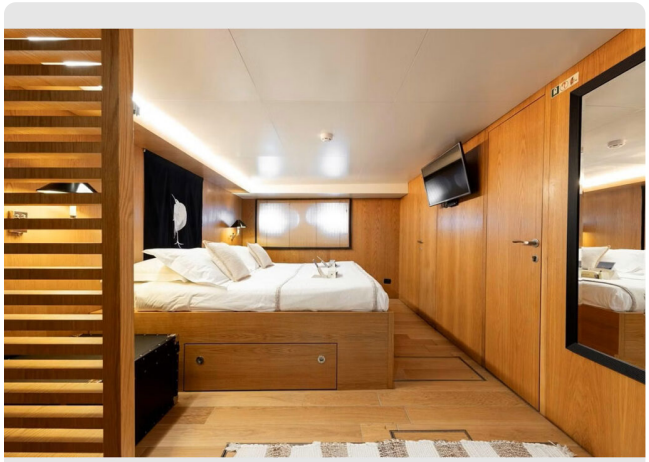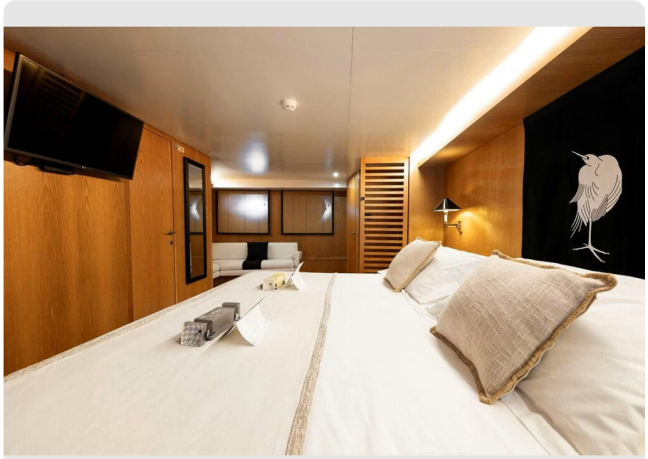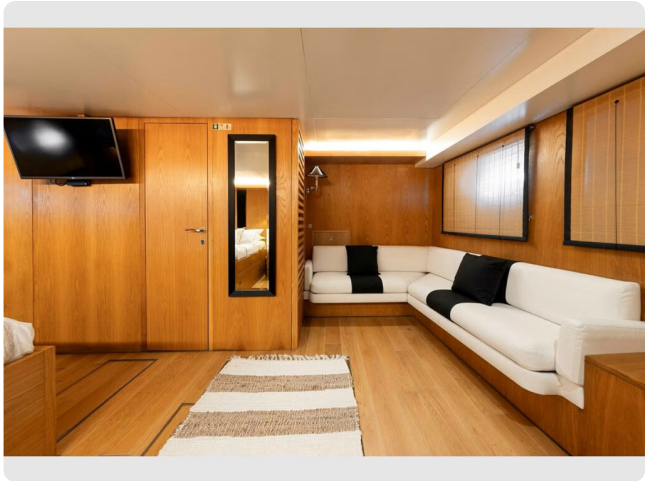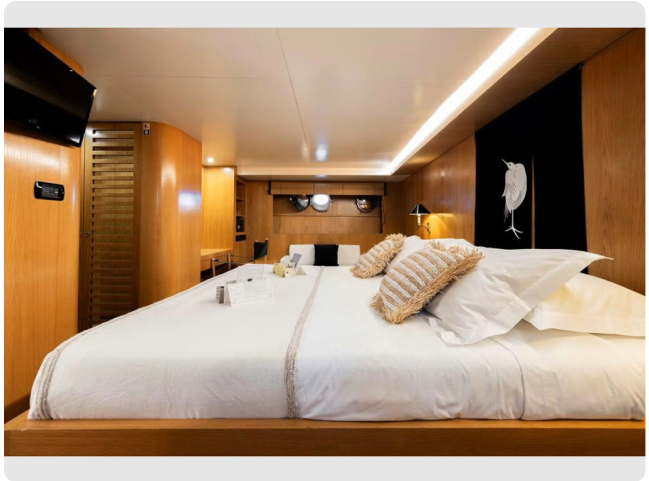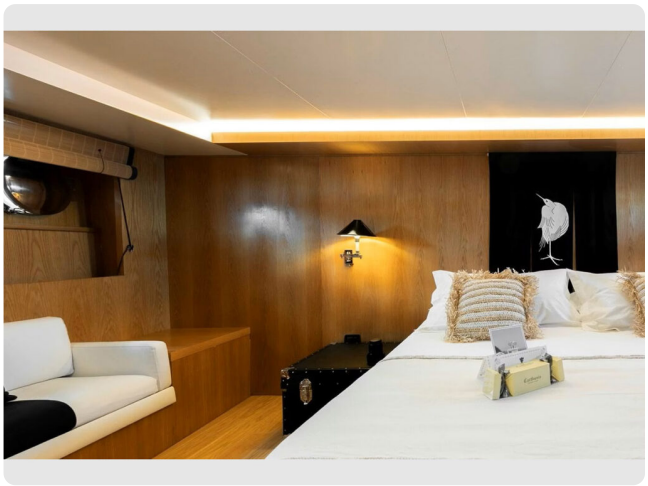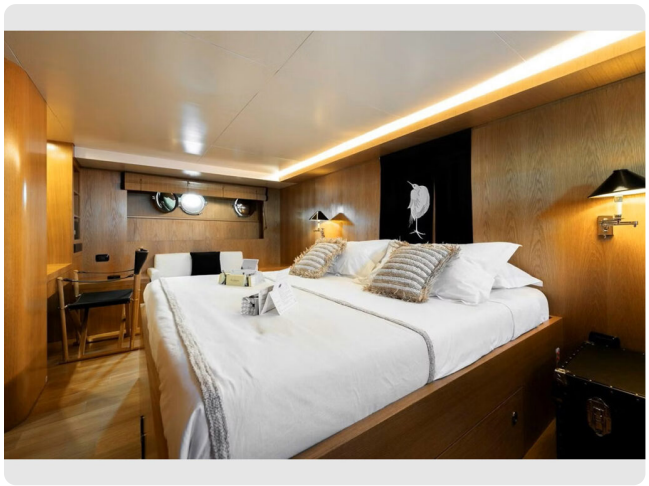
SOUNION II
VALLETTA