Phantom Spook 62

Port Bodrum	**Yacht Type** Motor Yacht	**Guests** 6	**Cabins** 2
Lenght 19 Meters	**Refit** 2025	**Crew** 2	**Shower** 2

General Description

The Spook 62 **motor yacht Phantom** is ready for your overnight or day charter requests from Bodrum.

With a 5.2-meter beam and an open-design concept, the yacht offers exceptionally spacious and enjoyable areas, including a wide aft platform and generous sunbathing zones.

Premium Burma teak decking and her modern design make Phantom highly elegant and visually striking.

For overnight charters, the yacht can accommodate up to 6 guests, though we recommend 4 guests for the highest level of comfort. Thanks to the convertible sofa set in the saloon, the sleeping capacity increases from 4 to 6.

A professional 2-crew team will be at your service.

Powered by Volvo Penta engines and equipped with the lates-technology navigation systems, Phantom reaches a cruising speed of 15 knots and a top speed of 26 knots.

Included in the Price

- Cruising fuel to nearby bays (for daily trips only)
- Welcome table (for daily trips only)
- Bed linens & towels
- 2 crew members
- Base port fees

Not Included in the Price

- VAT
- Transfers
- Tips (10% recommended)
- Provisions (for both guests and crew)

Notes

For overnight charters, motor yacht Phantom operates under the APA system.For your motor yacht Phantom inquiries, contact us.↗

View other charter motor yachts in Bodrum here.↗

PHANTOM

PHANTOM
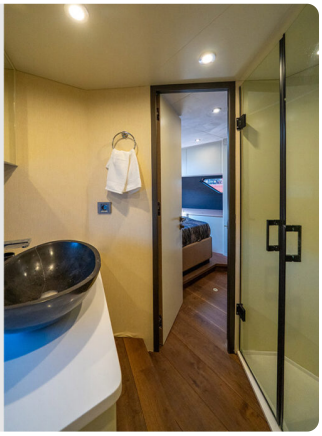
PHANTOM