Spook 62

Port Bodrum	**Yacht Type** Day Trip	**Guests** 8	**Cabins** 2
Lenght 19 Meters	**Refit** 2025	**Crew** 2	**Shower** 2

General Description

The luxury motor yacht Spook 62 is ready in Bodrum Harbour for your daily boat trip (8 pax) charter requests.

With a 5.2-meter beam and an open-concept layout, the yacht offers spacious and enjoyable outdoor areas, including a wide aft platform and generous sunbathing spaces.

Its premium Burma teak decking and modern design make it exceptionally elegant and eye-catching.

For overnight charters, the yacht can accommodate up to 6 guests, although we recommend a maximum of 4 guests for the highest level of comfort.

Thanks to the convertible sofa set in the saloon, the sleeping capacity increases from 4 to 6.

A professional 2-crew team provides service on board.

Equipped with Volvo Penta engines and latest-technology navigation systems, Spook 62 reaches a cruising speed of 15 knots and a top speed of 26 knots.

Included in the Price

- Cruising fuel to nearby bays (for daily trips)
- Welcome table (drinks, fruits, snacks)
- Bed linens & towels
- 2 crew members

Not Included in the Price

- VAT
- Transfers
- Tips (we recommend 10%)
- Provisions (for both guests and crew)

Notes

- For overnight charters, the APA system applies.

For your Spook 62 Bodrum Boat Trip inquiries, contact us.↗

View other boats available for day trips in Bodrum here.↗

PHANTOM

PHANTOM
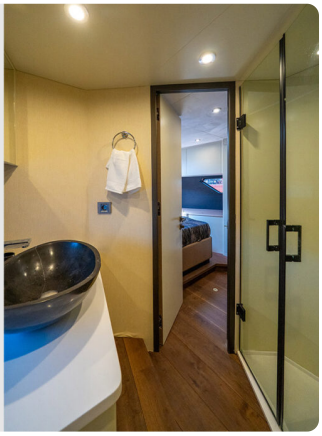
PHANTOM