Sounion II Benetti 104

Port Athens	**Yacht Type** Motor Yacht	**Guests** 10	**Cabins** 4
Lenght 32 Meters	**Refit** 2023	**Crew** 6	**Shower** 4

General Description

The 31.62-meter (104ft) classic Benetti, **Sounion II** has joined the Greek charter market for 2026 season with a design that has gracefully stood the test of time. She stands out a as a reliable and well-balanced luxury yacht option for those who value;

- comfort over speed
- timeless elegance over flashy appeal
- enduring character of a classic Benetti over contemporary trends

Built in **1969**, this classic Benetti has been carefully updated through her **2023** refit to meet today's charter expectations in both technical features and onboard living areas.

Accommodation

10 guests can be hosted in 4 en-suite cabins, configured as below:

- Master Suite located on upper deck has access to **private aft terrace**. Additionally, there are 2 fixed extra pullman beds in this suite.
- Master suite located on lower deck features a **walk-in wardrobe** and a sofa.
- Vip Cabin on lower deck
- Twin cabin on fore lower deck

A professional crew of 6 ensures top-notch service is provided.

Water Toys

- 2x Seabob F5
- Wake-board
- Sup & canoe
- 1x nautibuoy swim platform

Key Features

- Stabilizers underway
- Low fuel consumption 150L/hr
- One master suit with private terrace
- Open-air cinema on flybridge along with full shade option

General Amenities

• PS4, • TV in all cabins & salon, • **La Sommeliere** wine cooler, • LG Party speaker • Peplink 5G Wi-Fi

Technical Specifications

• Benetti 1969 / 2023, • Engines 2x 750hp Volvo, • Cruising speed **11kn @ 150L/hr**

Interested in Benetti Sounion II? Contact us↗ View other charter motor yachts in Athens here↗

SOUNION II

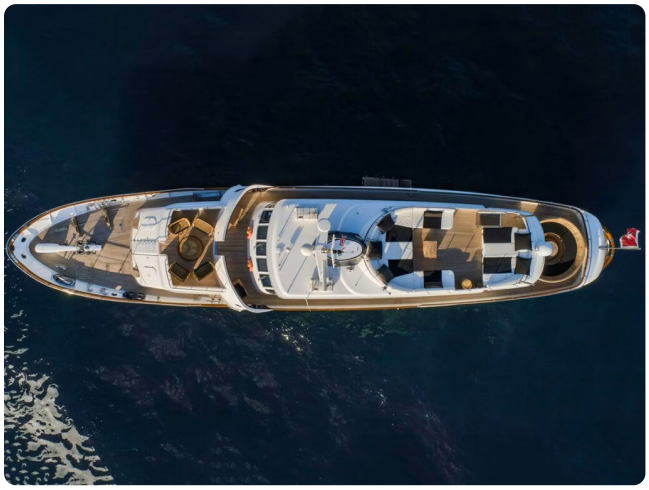

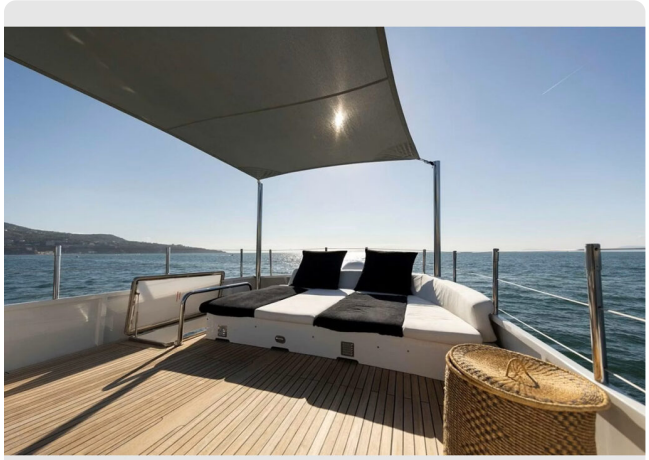

Sounion II
Sounion II
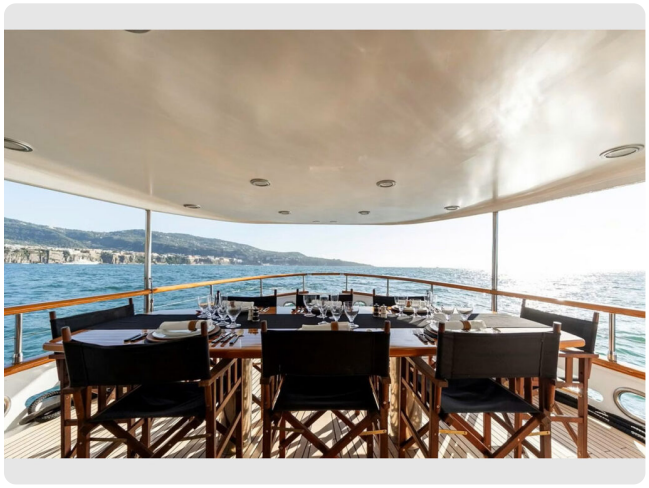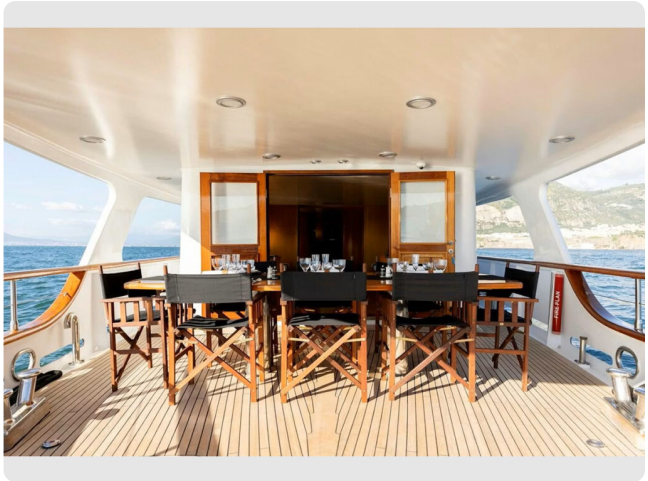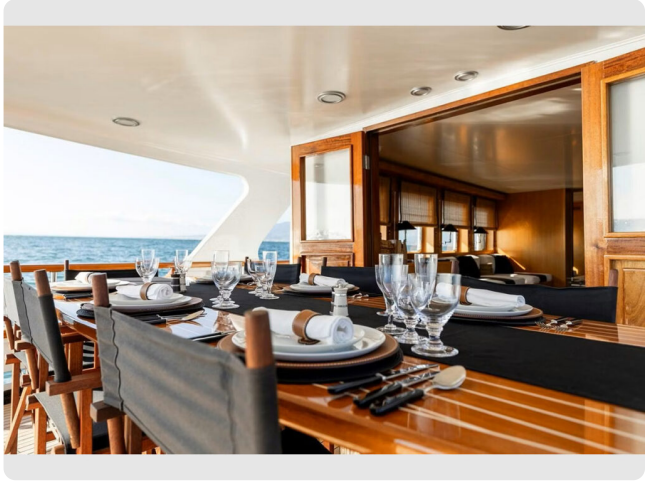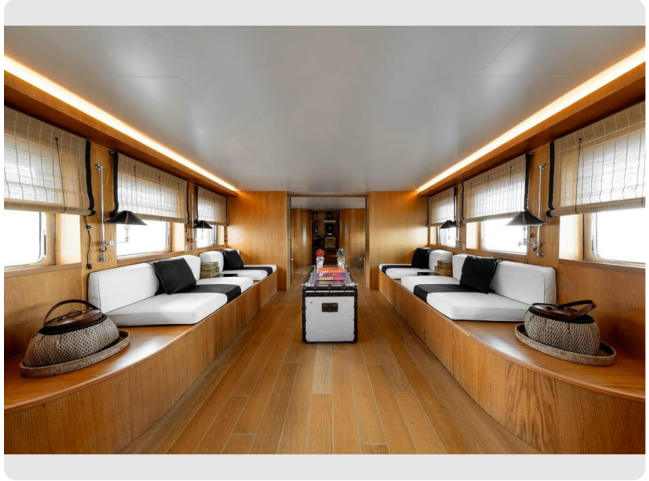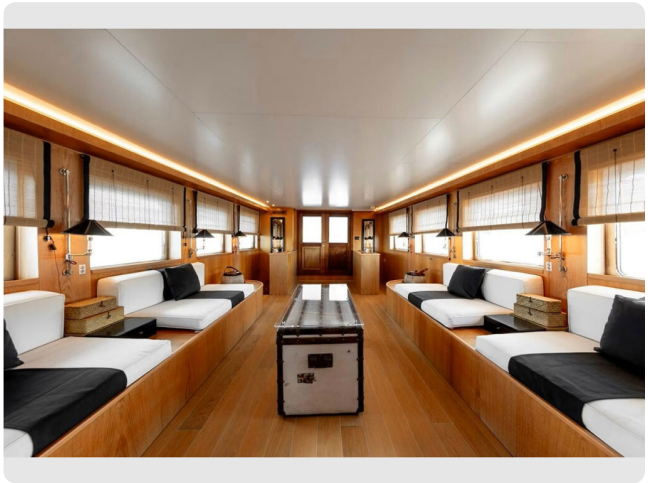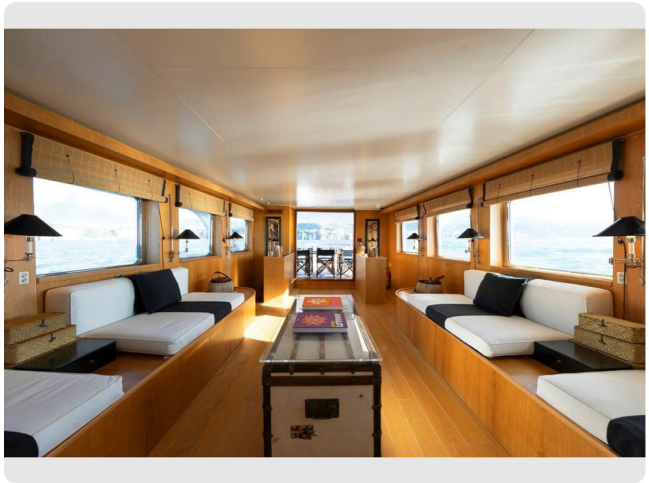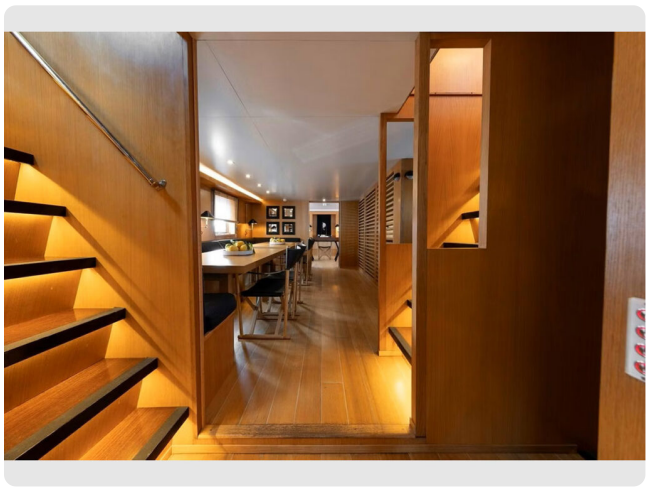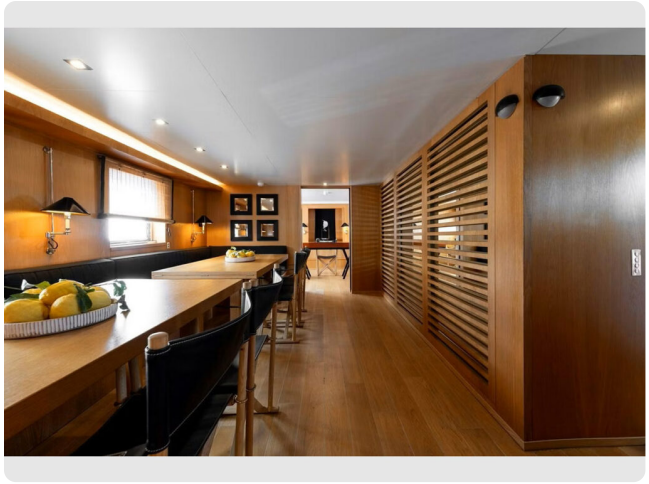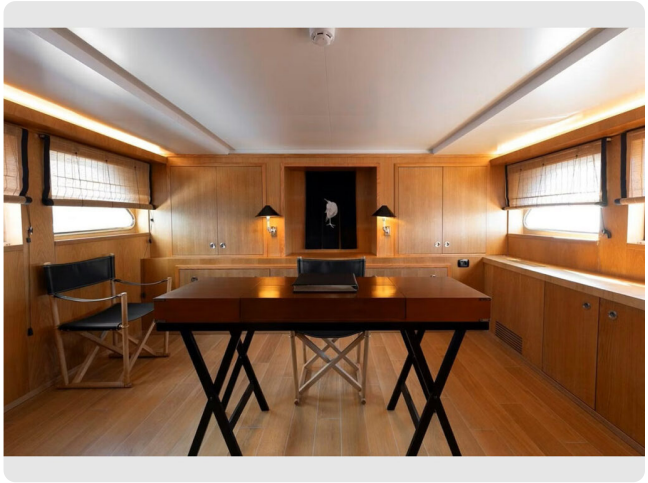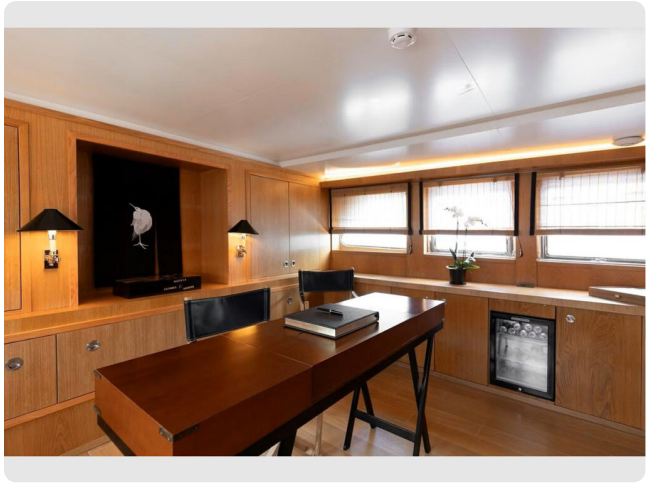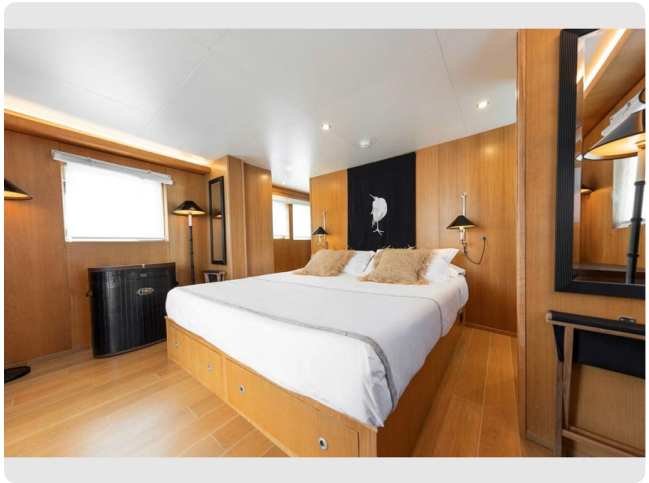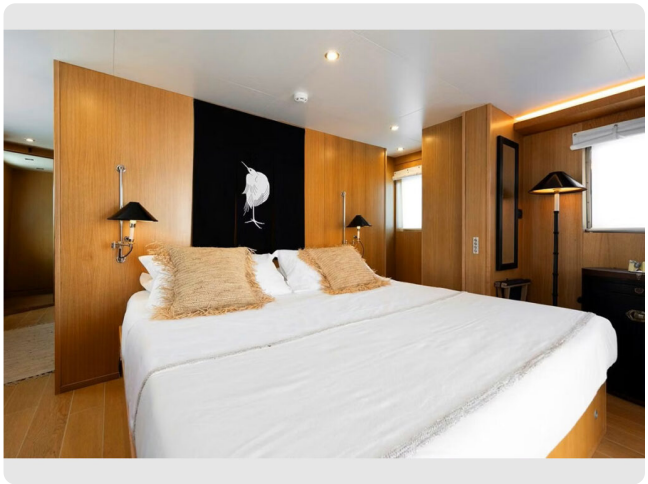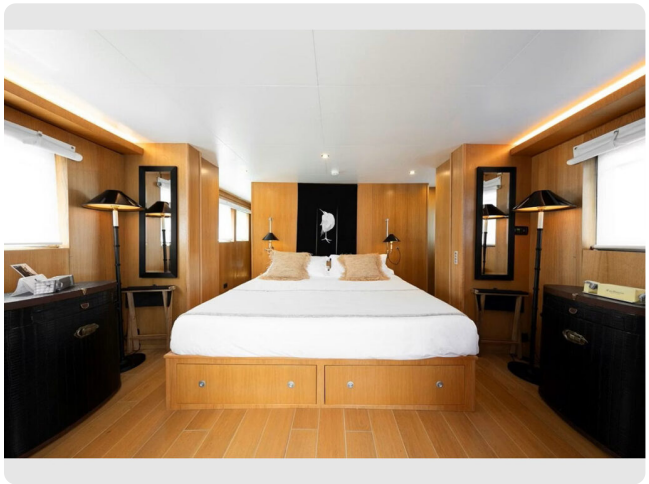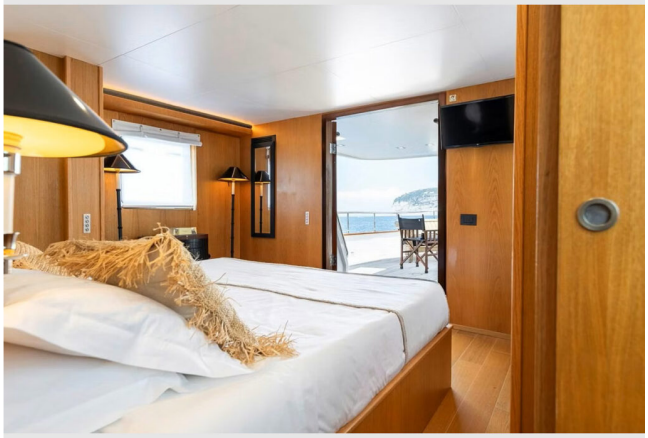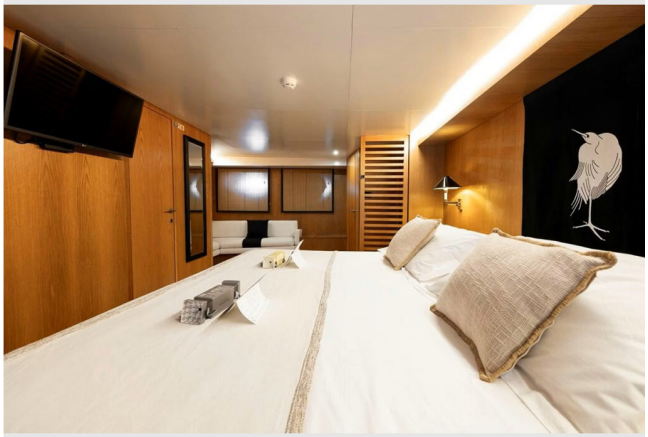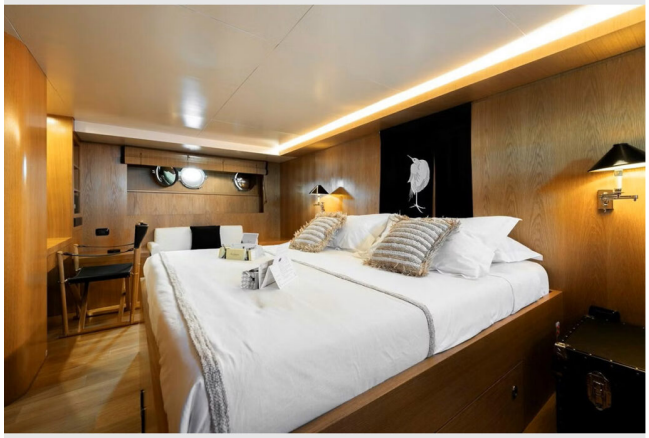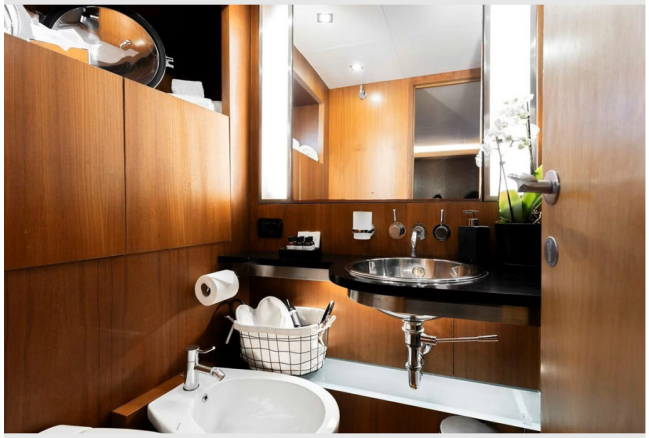
SOUNION II
VALLETTA