Sea Ya Azimut 66

Port Athens	**Yacht Type** Motor Yacht	**Guests** 6	**Cabins** 3
Lenght 20 Meters	**Refit** 2024	**Crew** 3	**Shower** 3

General Description

Azimut 66 Sea Ya motor yacht, launched in 2017 and refitted in 2024, promises a flawless charter experience. Thanks to her excellent condition and upgraded equipment, she is fully prepared to meet current private yacht charter requests departing from Athens Greece.

Accommodation

Sea Ya comfortably accommodates up to 6 guests in 3 cabins, offering a well-balanced layout ideal for families or groups of friends:

- 1 Master cabin
- 1 VIP cabin
- 1 Twin cabin

A professional crew of 3 is on board to deliver attentive and high-standard service throughout the charter.

Key Features & Equipment

- Stabilizers at anchor & underway
- Submersible aft platform
- Shallow draft allowing entry to small bays
- Hardtop with sunroof on flybridge

Water Toys

- 2 × Sup
- Sea scooter
- Tender 20hp

Technical Specifications

- LOA: 20,30m – 66ft
- Beam: 5,10m – 16,90ft
- Draft: 1,60m – 5,30ft
- Engines: 2x 1136hp CAT
- Generators: 1x 20kw + 1x Whisper
- Cruising Speed 24 knots @ 300lt/hr
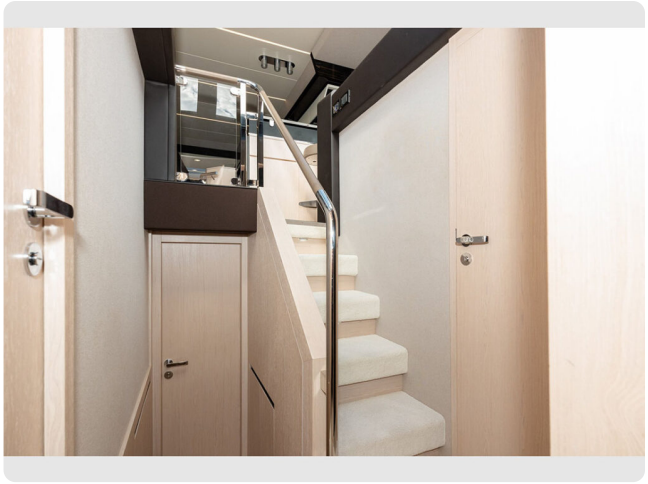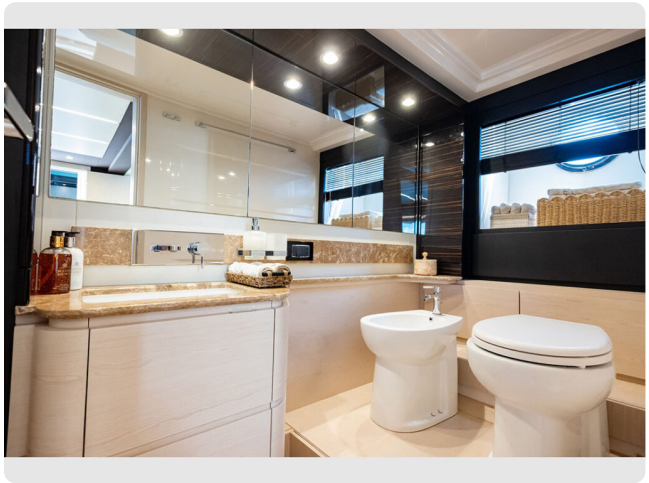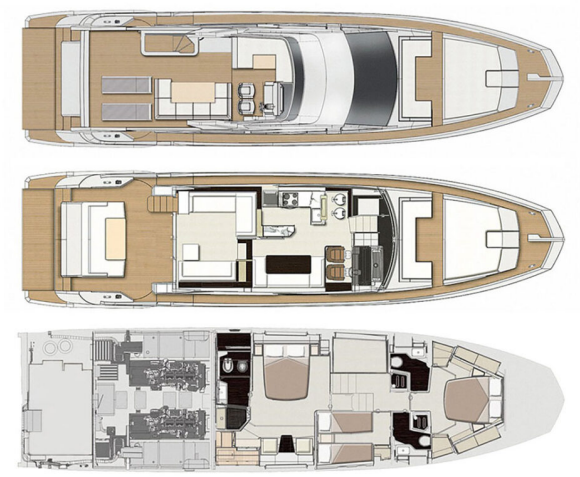
Interested in Sea Ya Azimut 66? Contact us.↗ View other motor yachts in Athens here.↗