Emine

Port Göcek	**Yacht Type** Gulet	**Guests** 12	**Cabins** 6
Lenght 24 Meters	**Refit** 2021	**Crew** 4	**Shower** 6

General Description

Emine Gulet, launched in 2021, offers a flexible charter policy and is open to short-term yacht rental requests throughout the season. Please feel free to contact us for your 3 or 4-night blue cruise itineraries.

Accommodation & Cabin Configuration

Emine provides accommodation for up to 12 guests in 6 suite cabins. All cabins are equipped with air conditioning and private en-suite bathrooms. The cabin layout is as follows:

- 1 Master Cabin: The most spacious and brightest main cabin, located at the aft.
- 1 VIP Cabin: The second-largest cabin, located at the bow. This cabin features an extra bed, making it ideal for families with babies.
- 4 Double Cabins: Ideal for couples, featuring large double beds.

Our gulet is served by a professional crew of 4 (Captain, Chef, and 2 Deckhands).

Home Port & Routes

Based in Gocek Port, the gulet provides weekly blue cruise services on the Gocek, Fethiye, and Oludeniz routes. An optional Marmaris route is also available upon request.

Equipment & Water Toys

- Sup
- Canoe
- Wi – Fi

Included in the Price

- Cruising fuel for the Oludeniz route
- Harbor fees at the home port
- Overnight air conditioning
- Service of 4 crew members

Not Included in the Price

- Vat
- Transfers
- Fuel for motorized water sports
- Crew gratuities (10% recommended)
- Provisioning (Food and drinks for guests and crew)
- Additional fuel fee for Marmaris route: +€1,000
- Additional fuel fee for Kekova route: +€1,500

Please contact us for Gulet Emine, one of the best value-for-money yachts in our fleet! ‼

Interested in gulet Emine? Contact us.↗ View other charter gulets in Gocek here.↗

EMINE
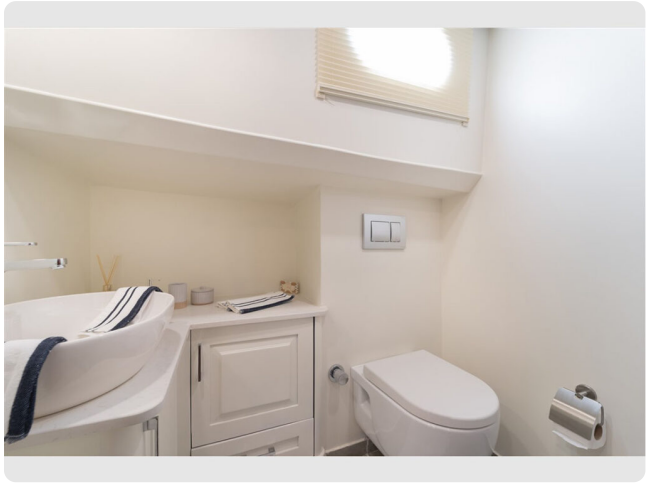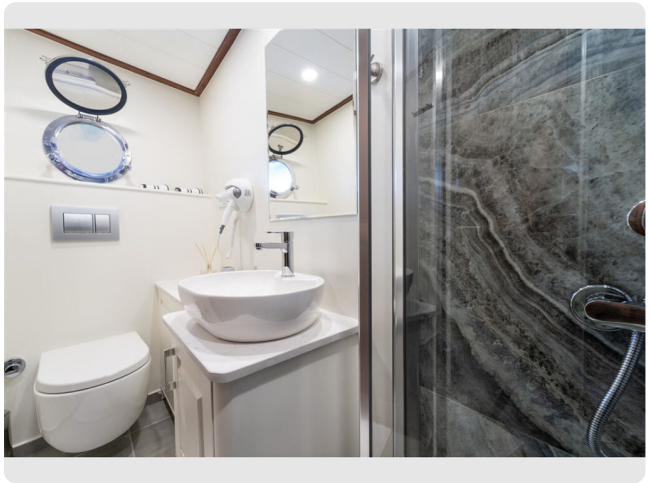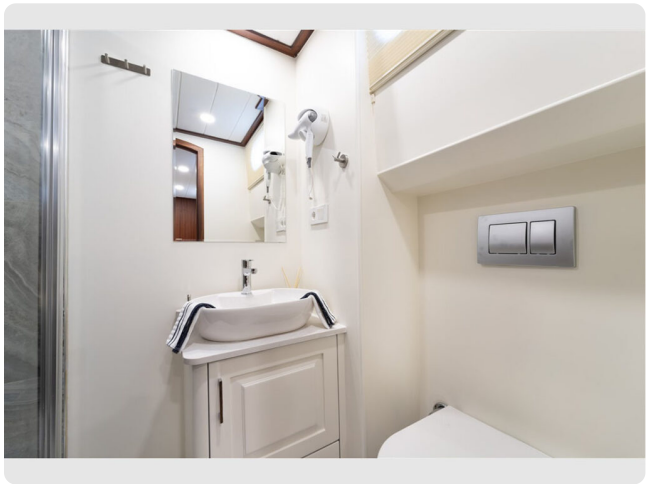
EMINE