Alessandro

Port Göcek	**Yacht Type** Motor Yacht	**Guests** 8	**Cabins** 4
Lenght 26 Meters	**Refit** 2024	**Crew** 4	**Shower** 4

General Description

Built in 2024, the 26-meter (85ft) luxury trawler Alessandro motor yacht stands out as one of the most elegant yachts in her class.

Accommodation

The yacht comfortably accommodates up to 8 guests in 4 luxury suite cabins, with the following layout:

- 1 VIP cabin (main deck): Featuring panoramic sea views
- 2 Master cabins (lower deck): Full-beam, exceptionally spacious suites
- 1 Twin cabin (lower deck): With separate beds, ideal for children or accompanying guests

An experienced crew of 4 provides premium service throughout the charter.

Key Features

- 24/7 air conditioning
- 17 m² swimming platform
- Minibar in all cabins
- Main-deck VIP cabin
- Hydraulic passerelle with steps
- Spacious flybridge with hard-top

Water Toys

- Ringo
- Wakeboard
- Paddle board
- Water-ski (adult & children)
- Crazy Shark (for up to 4 guests)
- 4.8 m (16 ft) tender with 90 HP engine

Included in the Charter Price

- Fuel for up to 2 hours of cruising per day
- Unlimited air conditioning

Not Included

- Vat
- Transfers
- Gratuities
- Provisions for guests and crew

Interested in trawler Alessandro? Contact us.↗ View other charter motor yachts in Fethiye here.↗

ALESSANDRA

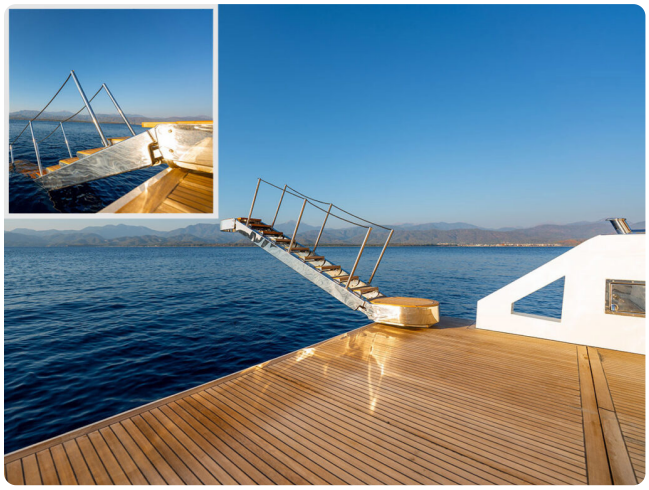

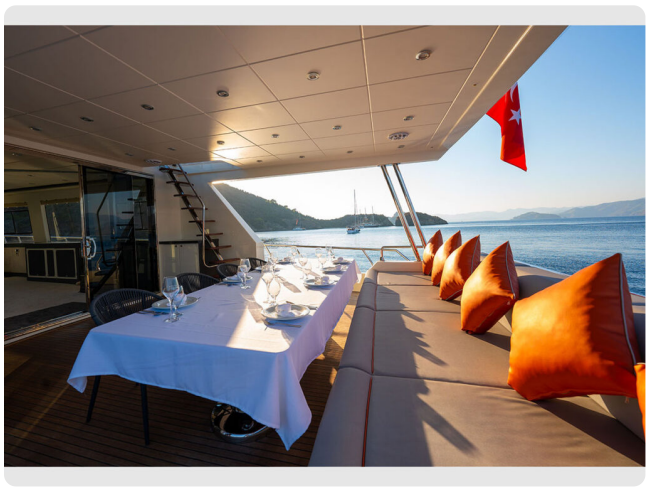

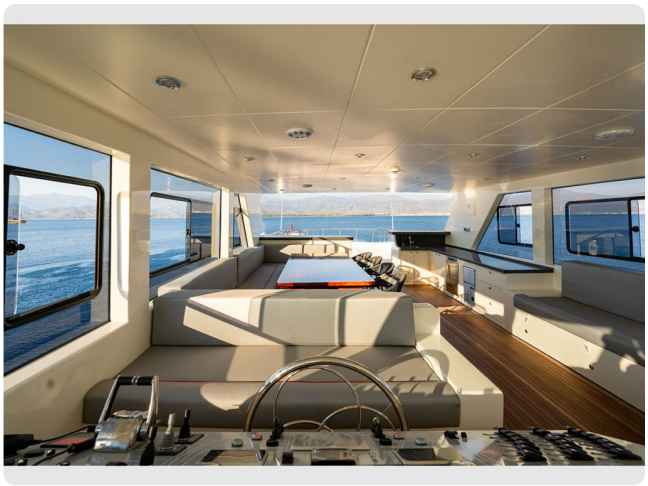
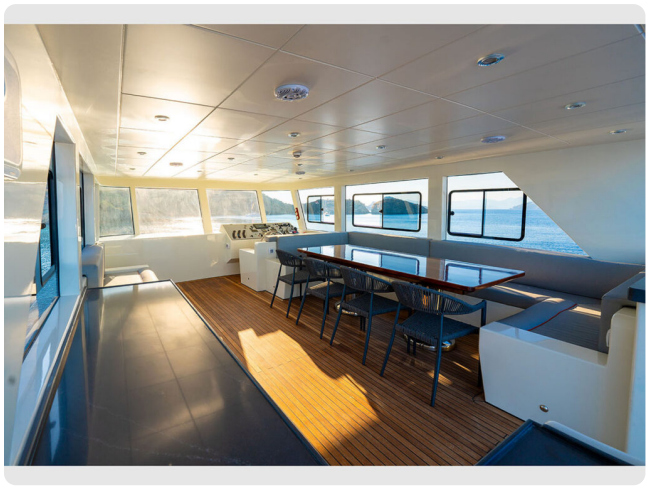

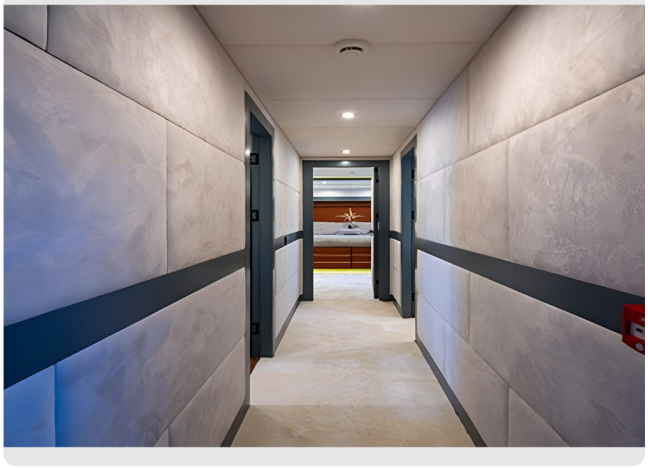

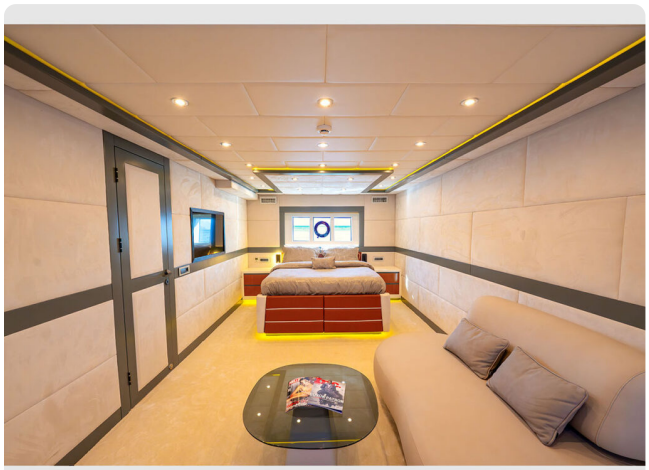

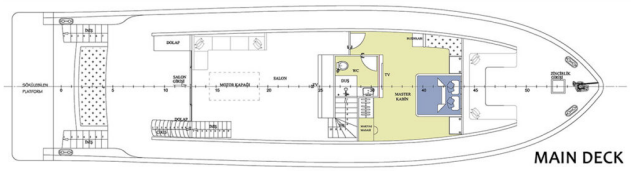
SOLAR
SALON GÖRÜŞ
MİSİR KAPAĞI
SALON
WC
DVD
TV
MASTER KABİN
MASTER BANYO
SOLAR
DÖŞÜLEBİLİR PLATFORM
ZÜMRÜT ÇİMİ
ZÜMRÜT ÇİMİ
MAIN DECK

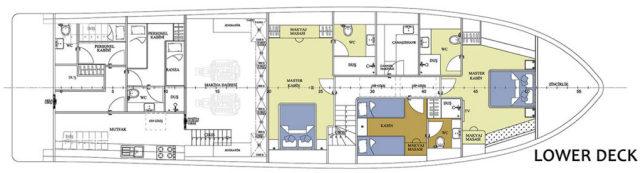
MAKİNA DAİRESİ
WC
PERSONEL KABİN
DVD
KANAL
MASAJ MASASI
MASAJ DAİRESİ
MUTFAK
DRYING
ZEMİNSİZ
MASAJ MASASI
MASTER BANYO
WC
DVD
CONSOLE
WC
DVD
MASTER KABİN
DVD
DRYING
DRYING
KABİN
MASTER BANYO
TV
WC
MASAJ MASASI
MASTER KABİN
ZÜMRÜT ÇİMİ
LOWER DECK