Admiral

Port Bodrum	**Yacht Type** Gulet	**Guests** 36	**Cabins** 16
Lenght 47 Meters	**Refit** 2013	**Crew** 7	**Shower** 16

General Description

The mini-cruiser gulet Admiral is a rare and distinguished luxury yacht, designed to deliver an exceptional charter experience on a grand scale.

She accommodates up to 36 guests in 16 luxurious en-suite cabins, making her an outstanding choice for large groups, corporate events and private occasions. Combining generous spaces with refined elegance, Admiral stands out for both comfort and sophistication.

Cabin Configuration

- 10 × Double cabins
- 4 × Triple cabins
- 2 × Twin cabins

Powered by 2 × 500 hp main engines and supported by 4 × 33 kW generators, this impressive yacht truly resembles a floating palace, while her experienced crew ensures flawless service throughout your *blue voyage*.

The yacht also holds the licence to cruise in Greek waters.

Included in the Charter Price

- Cruising fuel Up to 20 hours per week
- All-night air conditioning
- Bed linen and towel sets
- Base port fees

Not Included in the Charter Price

- Vat
- Transfers
- Private marina berthing fees
- Fuel for motorized water sports
- Provisions (for guests and crew)
- Crew gratuities (recommended 7–15%)
- Greek customs and all other procedures

Note

For 2026 season, weekly charters are scheduled with ***Friday*** check-in and check-out.
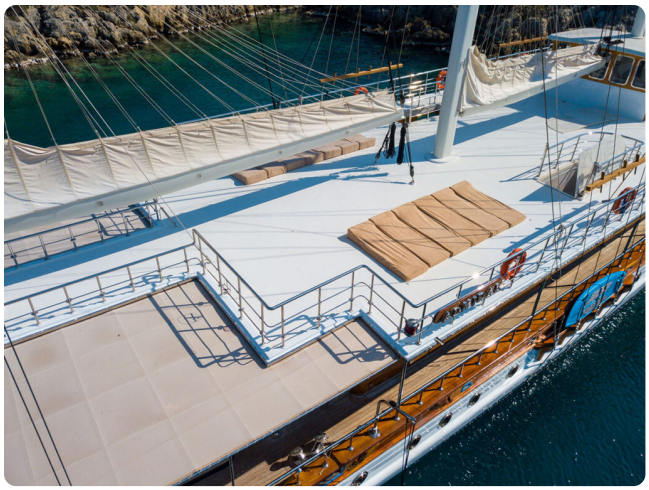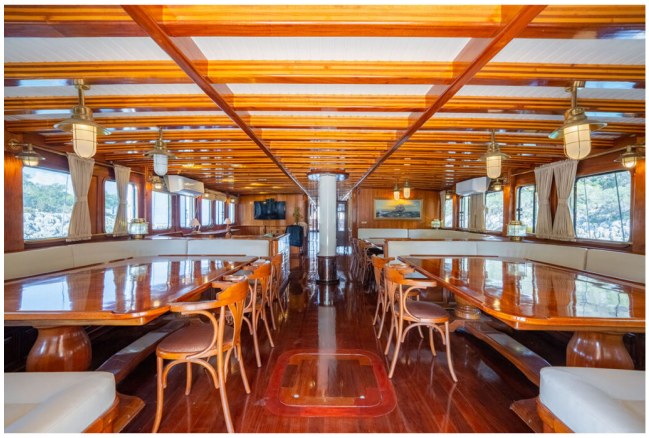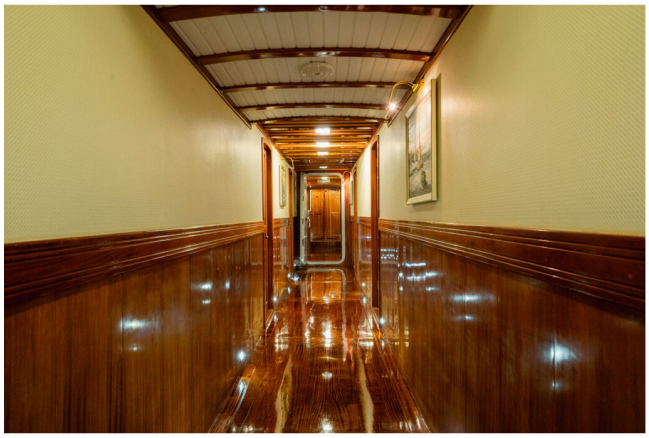
Interested in gulet Admiral? Contact us.↗ View other charter gulets in Bodrum here.↗