Bella Mare

Port Bodrum	**Yacht Type** Gulet	**Guests** 12	**Cabins** 6
Lenght 38 Meters	**Refit** 2019	**Crew** 6	**Shower** 6

General Description

The ultra luxury gulet Bella Mare is one of the yachts we genuinely enjoy representing. If you are considering her for your *Blue Voyage*, we highly recommend contacting us for accurate information and guidance.

The meticulously-maintained luxury yacht is **fully equipped for sailing**, features a **complete range of water toys** and holds a valid license to cruise the **Greek Islands.** The professional crew delivers premium onboard service. Top-notch blue cruise experience is guaranteed!

Accommodation

A highly experienced **crew of six** delivers exceptional, top-tier service to our guests throughout the charter. The yacht can host **12** distinguished guests in **6** en-suite cabins, consisting of

• 2 Master, • 2 Double, • 2 Twin

Included in the Price

- 20 hours of cruising fuel per week
- 6 professional crew members
- Unlimited air-conditioning

Not Included in the Price

- Vat 20% (please contact us for further details)
- Greek customs & other procedures
- APA 20%

To ensure a smooth and stress-free charter experience, an Advance Provisioning Allowance (APA) of 20% is required in addition to the charter fee. Any unused balance is refunded at the end of the charter, ensuring a transparent and fair process. The APA covers variable expenses including, but not limited to:

- Private marina fees
- All expenses regarding Greek customs and procedures
- Fuel consumption for the tender and motorized water sports
- All food and beverage provisioning (based on preference list and dietary requirements)
- Activities and equipment (shore excursions, transfers, or special equipment upon request)
- Operational expenses (customs fees, shore power, waste disposal, international internet, etc.)

Under- or Over-Expenditure: Unused APA is refunded at the end of the charter. Any excess amount is payable on board in cash. **Crew Gratuities:** Tips are totally at the guests' discretion. They are not part of the APA. **Bank Transfer Fees:** If the APA is paid via bank transfer, any bank charges will be deducted from the APA amount.

Interested in gulet Bella Mare? Contact us.↗ View other charter yacht options from Bodrum here.↗

SEA-DOO
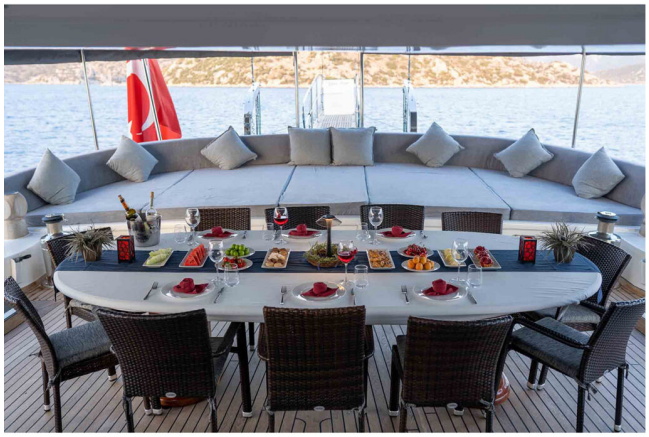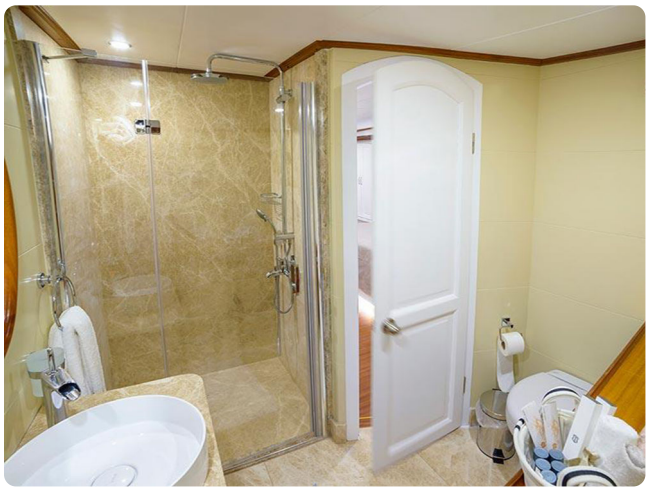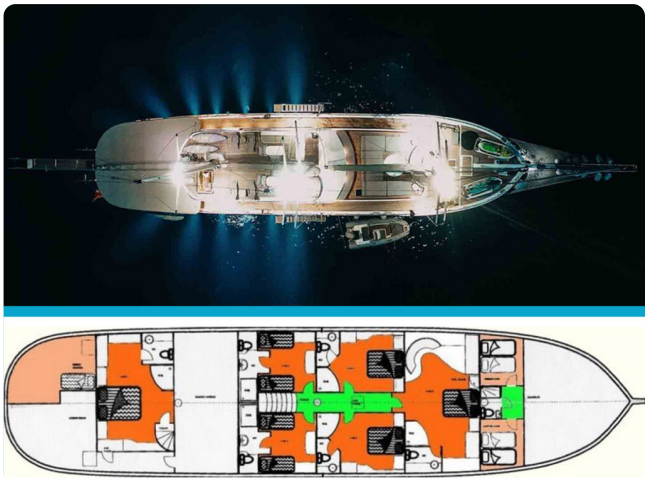
SEA-DOO
BELLA MARE JET 1
GTI