Tanway

Port
Marmaris

Yacht Type
Motor Yacht

Guests
9

Cabins
4

Lenght
26 Meters

Refit
2024

Crew
4

Shower
4

General Description

Based in Marmaris, the 26 meter (86ft) Tanway is a contemporary luxury trawler designed to offer the comfort of a “floating hotel”. Launched in 2024 with refined interior décor and high-end technical specifications, she stands as a pinnacle of elegance in her class.

Accommodation & Cabin Details

Tanway comfortably accommodates up to **9 distinguished guests** across 4 meticulously designed suite cabins. Every cabin is equipped with air conditioning, Smart TVs, ambient LED lighting and premium bathroom fixtures.

- **1 Master Suite:** A magnificent full-beam cabin, maximizing space and natural light. It features a private vanity table and a comfortable lounge sofa.
- **2 Double Cabins:** Featuring walk-around double beds for easy access, these bright cabins offer stunning sea views through expansive portholes
- **1 Triple Cabin:** Located in the bow, this functional cabin features one double and one single bed, providing flexible accommodation for up to 3 guests.

A dedicated and harmonious **crew of 4** is at your service to ensure a flawless experience.

The impressive **21m² swimming platform** serves as the perfect hub for sunbathing and enjoying the crystal-clear waters.

Water Toys

- 2x Ringo
- Sup & canoe
- Water-ski (adult)
- Basic fishing equipment
- 4m (13ft) tender with 60hp
- Seabob (surcharge, please ask)

Included in the Price

- Transit log & base port fees
- Unlimited air-conditioning
- Cruising fuel up to 3 hours per day

Not Included in the Price

- Vat
- Tips
- Transfers
- Provisions (for guests and crew)

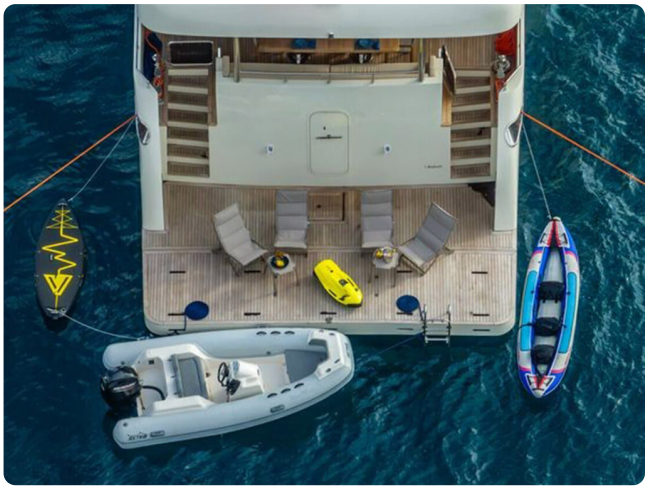
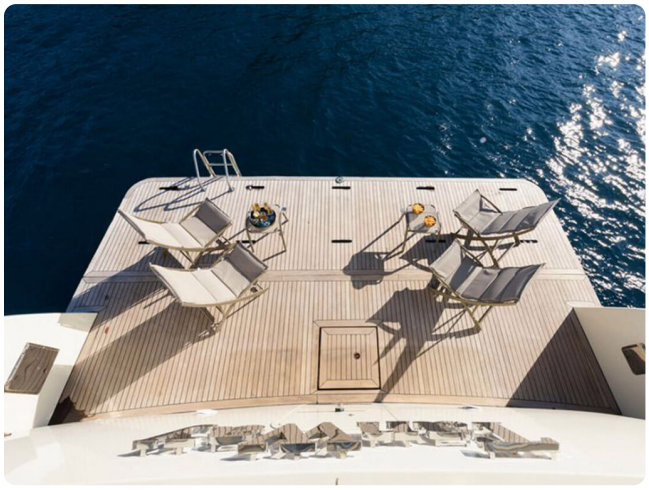
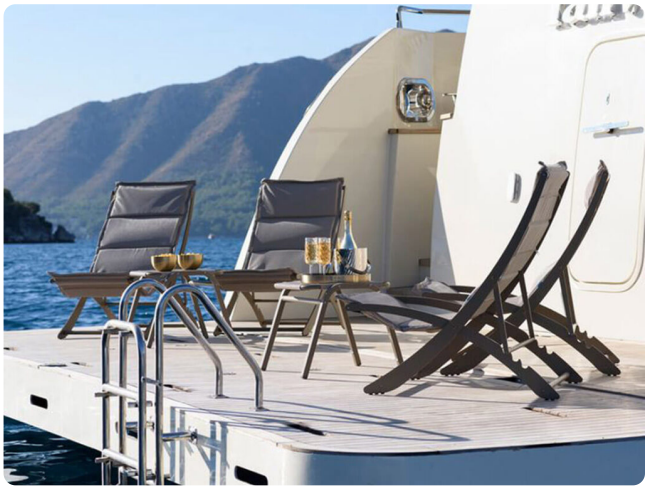

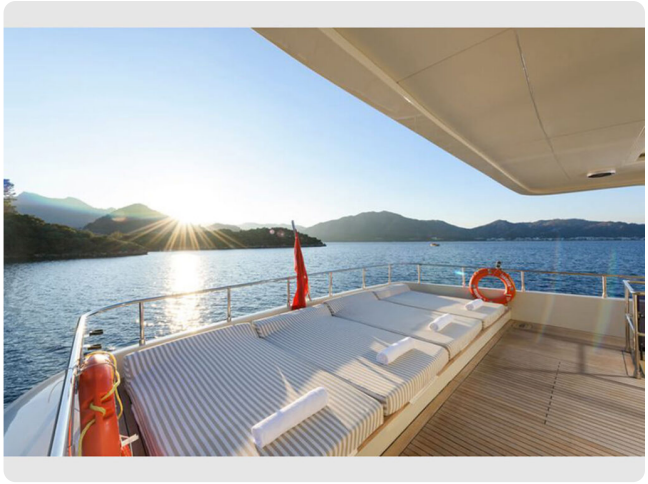

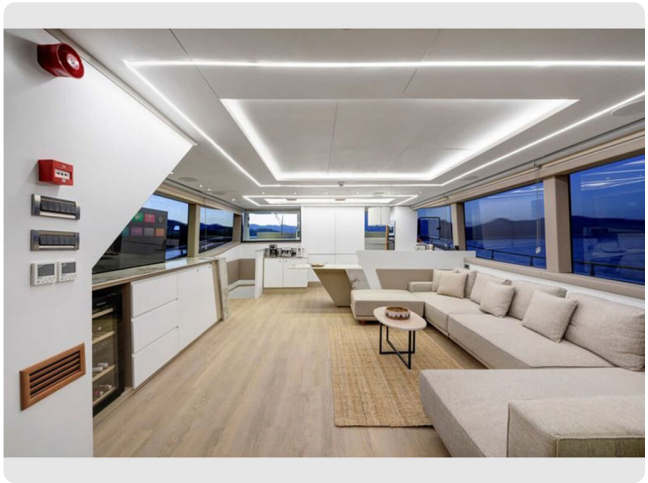

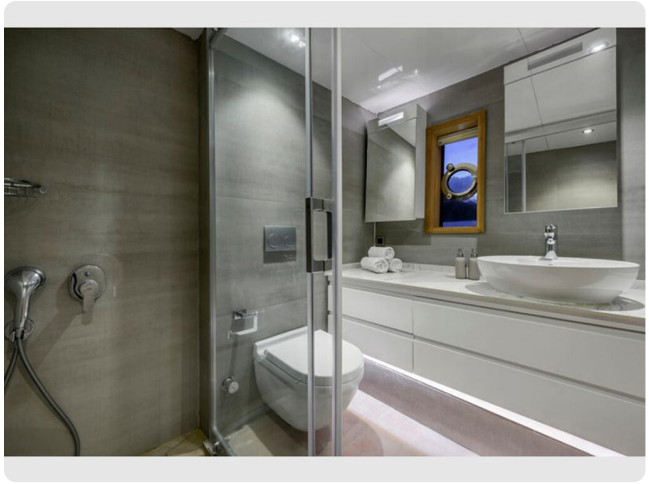

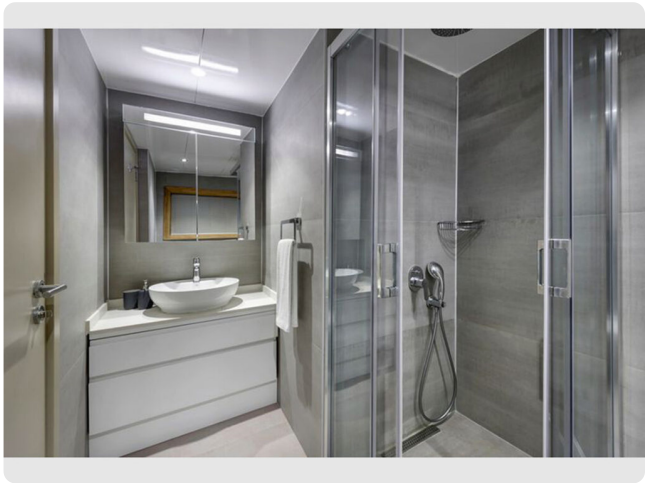

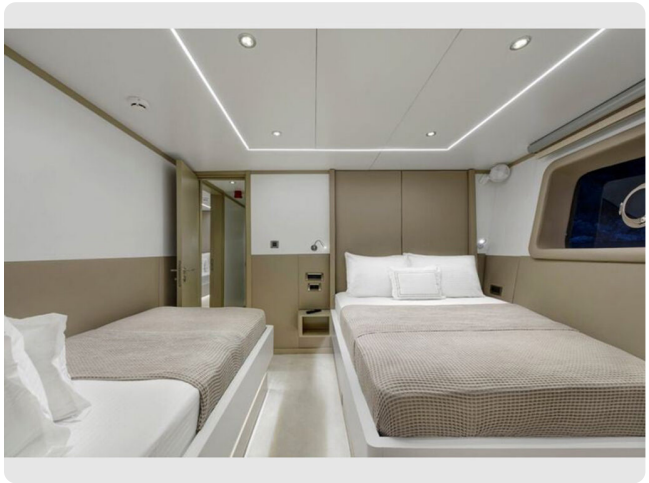

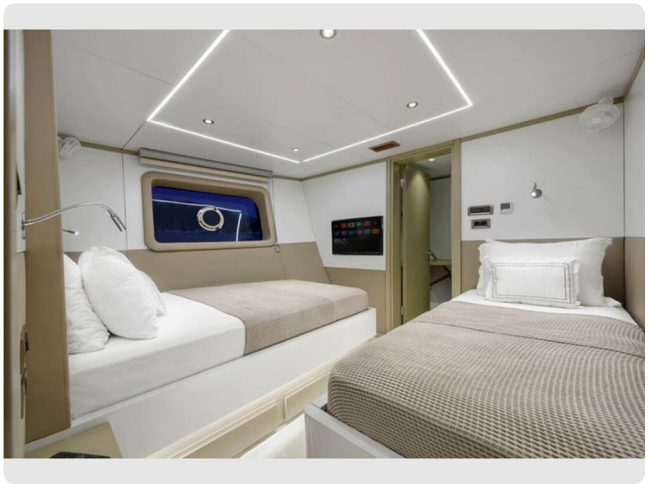

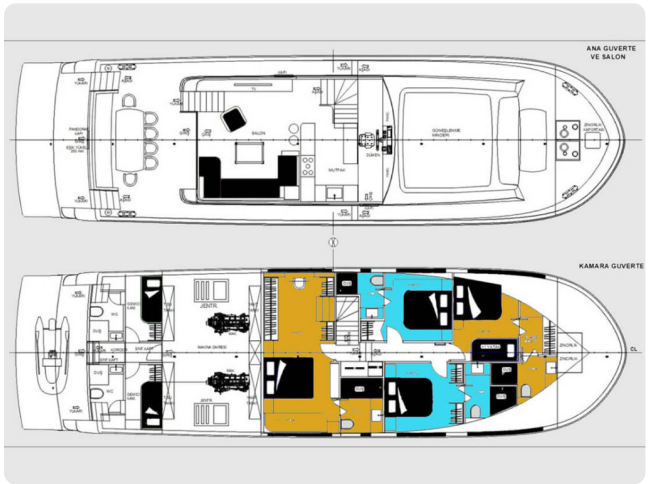
ANA GUVERTE
VE SALON
KAMARA GUVERTE