Fortuna

Port Fethiye	**Yacht Type** Gulet	**Guests** 14	**Cabins** 7
Lenght 28 Meters	**Refit** 2013	**Crew** 4	**Shower** 7

General Description

Handcrafted from fine mahogany and teak wood, the gulet Fortuna offers a classic build combined with generous comfort.

Embarkation and disembarkation ports can be arranged in Fethiye or Bodrum. Weekly Blue Cruise charters may also be planned as one-way itineraries, with the Greek Islands route available as an option.

Accommodation

The yacht can accommodate up to 14 guests in 7 fully air-conditioned en-suite cabins in the following cabin configuration:

- **1 Fore Master Cabin:** Located at the bow, this is the most spacious cabin on the yacht
- **2 Aft Double Cabins:** These two symmetrical cabins located at the rear, are the brightest cabins on the yacht.
- **2 Twin Cabins:** Featuring two single beds each, these cabins are ideal for children or single guests.
- **2 Double Cabins:** These are standart-sized cabins perfectly suited for couples.

Water Toys

- Ringo
- 2 Sups
- 2 Canoes
- Water-ski
- Wakeboard
- Basic fishing gear

Included in the Price

- Base port fees
- 4 crew members
- Bed linen & towel sets
- All-night air-conditioning
- 20 hours of weekly cruising fuel

Not Included in the Price

- Vat
- Transfers
- Gratuities
- Fuel for motorized water sports
- Provisions (for guests and crew)
- Greek customs, port, and related fees

For gulet Fortuna yacht charter inquiries, contact us.↗

View other charter motor yacht in Fethiye Turkey here.↗

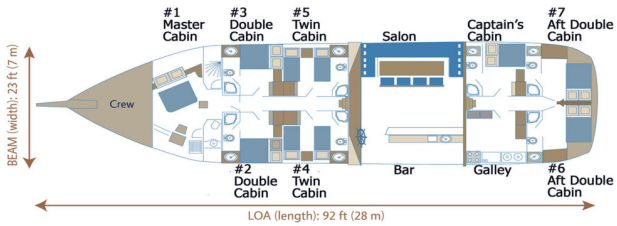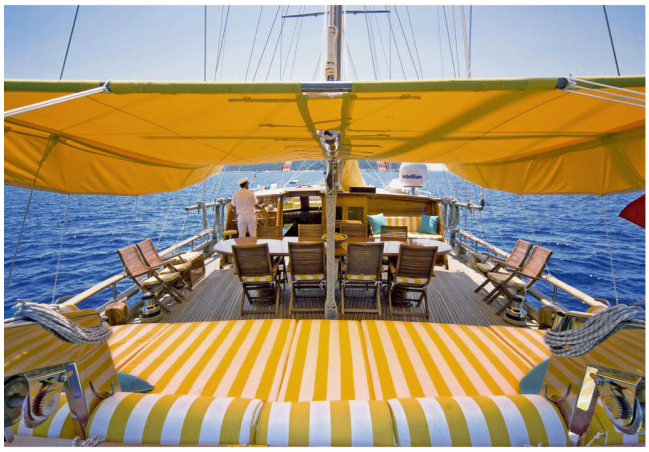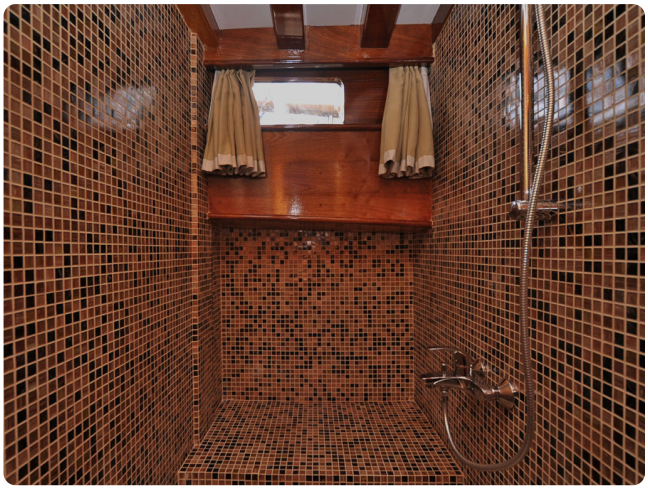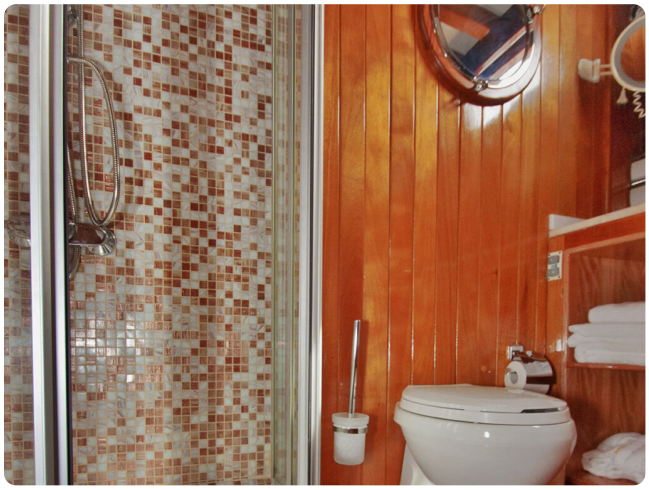
#1
Master
Cabin
#3
Double
Cabin
#5
Twin
Cabin
Salon
Captain's
Cabin
#7
Aft Double
Cabin
BEAM (width): 23 ft (7 m)
Crew
#2
Double
Cabin
#4
Twin
Cabin
Bar
Galley
#6
Aft Double
Cabin
LOA (length): 92 ft (28 m)