Ada Deniz

Port Fethiye	**Yacht Type** Gulet	**Guests** 16	**Cabins** 8
Lenght 34 Meters	**Refit** 2022	**Crew** 5	**Shower** 8

General Description

One of the finest examples in her category, gulet Ada Deniz underwent a comprehensive refit in 2022. This elegant yacht is always maintained in excellent condition, ready to meet private charter requests.

Based in Fethiye Harbour, gulet Ada Deniz allows guests to choose between Kekova routes to the south or Marmaris routes to the north.
Operating on weekly Blue Cruise charters only, the yacht also offers the possibility to plan one-way private itineraries on selected routes.

Accommodation

With accommodation for up to 16 guests in 8 fully air-conditioned en-suite cabins, the yacht offers not only spacious but also comfortable Blue Cruise experience. The cabin layout is as follows:

- **2 Aft Double Cabins:** These are the brightest cabins on the yacht, allowing you to enjoy stunning sea views right from your bed.
- **4 Double Cabins:** The most spacious cabins, each equipped with a double bed.
- **2 Twin Cabins:** Featuring two single beds, these are ideal for children or single guests.

An expert crew of 5 is onboard to provide professional service throughout your journey.

Water Toys & Entertainment

- Ringo
- 2 × Sups
- 2 × Canoes
- Wakeboard
- Basic fishing gear

Included in the Charter Price

- Cruising fuel up to 20 hours of per week
- 5 professional crew members
- All-night air-conditioning
- Bed linen and bath towels
- Base port fees

Not Included in the Charter Price

- Vat
- Transfers
- Gratuities
- Fuel for motorized water sports
- Food & beverages (for guests and crew)

For gulet Ada Deniz yacht charter inquiries, contact us.↗ View other charter gulets in Fethiye Turkey here.↗

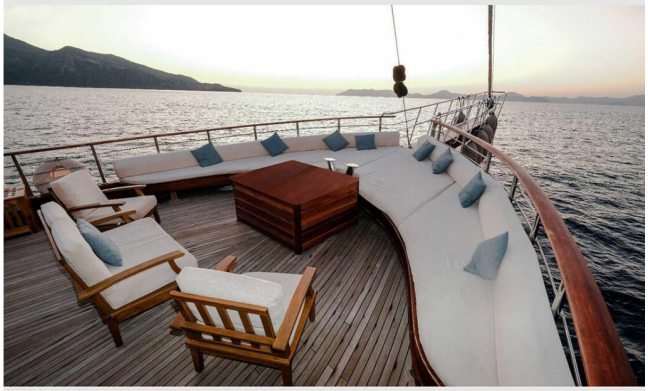

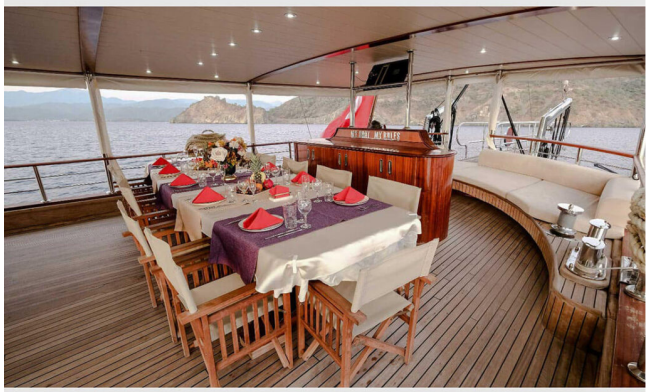

WELCOME ON BOARD

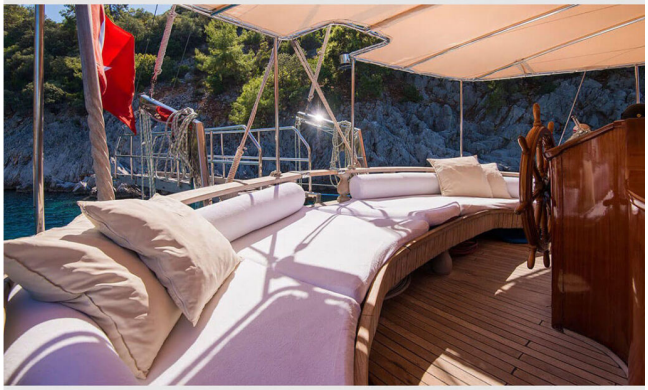

WELCOME ON BOARD

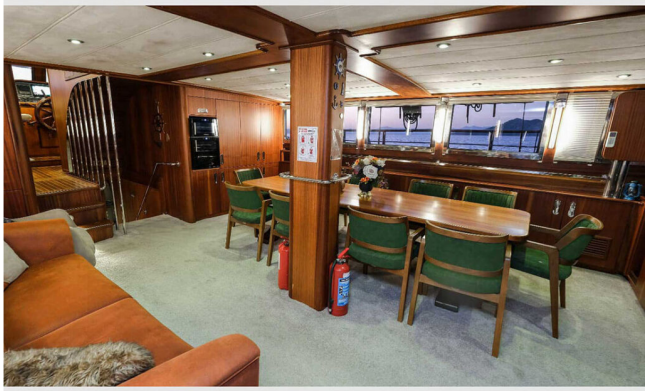

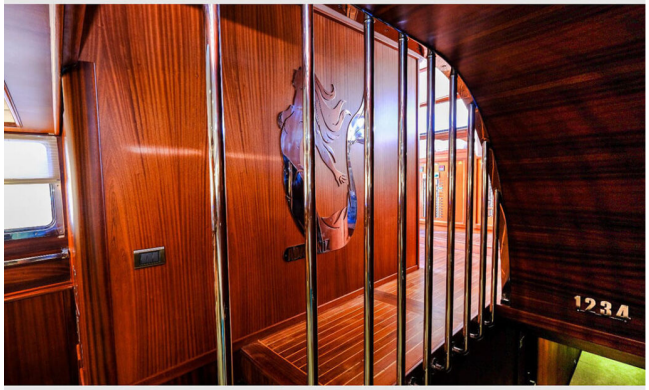
1234

Ada Deniz

Ada Deniz

Ada Deniz

Ada Deniz

Salon
Crew