S4

Port Bodrum	**Yacht Type** Gulet	**Guests** 10	**Cabins** 5
Lenght 35 Meters	**Refit** 2024	**Crew** 5	**Shower** 5

General Description

Fully refitted in 2024, the gulet S4 stands out with her refined unique design and upgraded equipment.

Distinguishing features include a **practical aft platform** and a **spacious upper deck**, setting her apart from other gulets. In addition, a **Jacuzzi** surrounded by sunbathing areas on the foredeck enhances onboard relaxation.

Accommodation

The yacht accommodates up to 10 distinguished guests in 5 air-conditioned suite cabins, offering a high level of comfort throughout your blue cruise.

- 1 Master (walk-in wardrobe)
- 4 Double

Home Port & Cruising Area

Based in Bodrum Center Marina, Gulet S4 operates weekly Blue Cruise charters with a choice of the Hisarönü Gulf or Gökova Gulf routes.
One-way and tailor-made itineraries can also be arranged upon request.

Water Toys & Equipment

- Inflatable sea platform
- 50 hp tender
- Water-ski
- 2 Canoes
- 2 SUPs
- Ringo

Included in the Price

- Cruising fuel for 20 hours per week
- All-night air-conditioning
- Bed linen & towel sets
- 5 crew members

Not Included

- VAT

Mandatory Extras

- APA (25%)

To ensure a smooth and stress-free charter experience, an Advance Provisioning Allowance (APA) of 25% is required in addition to the charter fee. Any unused balance is fully refunded, ensuring a transparent and fair process. The APA covers variable expenses including, but not limited to:

- Private marina fees
- Fuel (generators, tender, and motorized water sports)
- Activities and equipment (shore excursions, transfers, or special equipment upon request)
- All food and beverage provisioning (based on your preference list and dietary requirements)
- Operational costs (customs fees, shore power, waste disposal, international internet, personal laundry)

Under- or Over-Expenditure: Unused APA is refunded at the end of the charter. Any excess is payable on board in cash.

Crew Gratuities: Not included and entirely at the guests' discretion. Tips are not part of the APA.

Bank Transfer Fees: If the APA is paid via bank transfer, any bank charges will be deducted from the APA amount.For gulet S4 yacht charter inquiries, contact us.↗

View other charter gulets in Bodrum Turkey here.↗

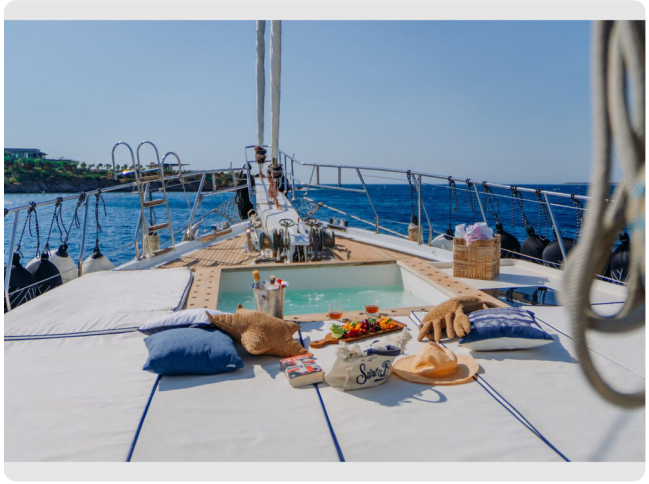

S4
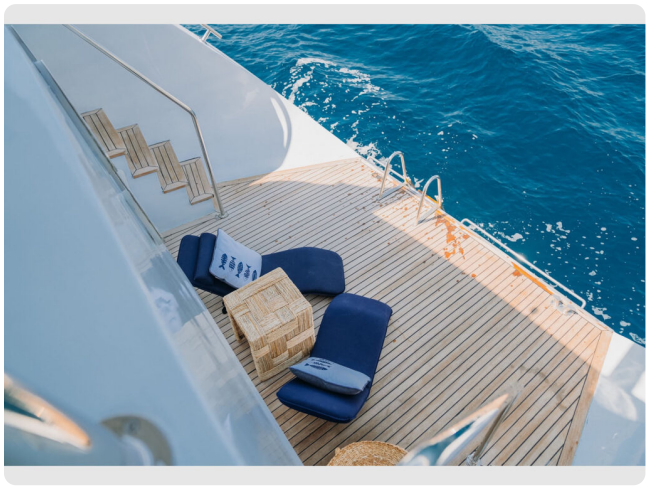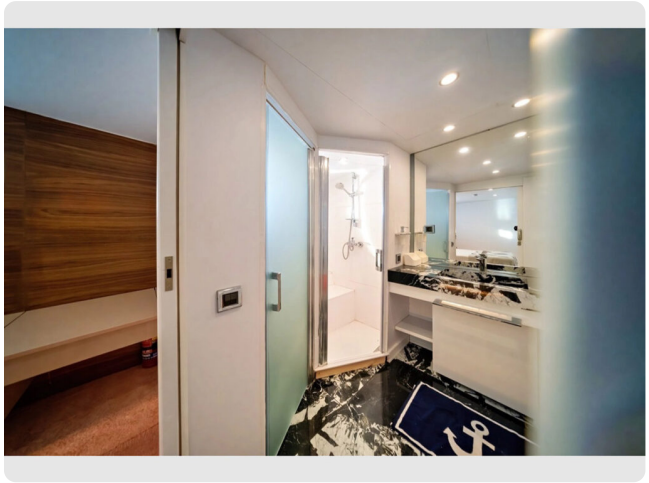
S4