Maya

Port Fethiye	**Yacht Type** Gulet	**Guests** 10	**Cabins** 4
Lenght 26 Meters	**Refit** 2022	**Crew** 4	**Shower** 4

General Description

Launched in 2022, the luxury gulet Maya is surely one of the spacious vessels in her category, measuring 26 meters in length and 7 meter in beam. Most important, with all mechanical and cosmetic maintenance carried out on a regular basis, the gulet is always in impeccable condition. Thus she is fully ready to welcome your weekly blue voyage requests in every details.

Moored in Fethiye, the gulet operates exclusively on weekly blue cruise itineraries during high season. You may choose from routes covering Marmaris, Kekova or even more the Gulf of Hisarönü. On the other hand; during the low season months of May and October, short-term charters of a minimum of 3 nights are also available.

Accommodation & Cabin Layout

With a total of 4 suite cabins, Gulet Maya accommodates up to 10 guests. All cabins and en-suite bathrooms are generously sized. In addition every cabin is equipped with a TV, air conditioning and a hair dryer. In summary the cabin layout is as follows:

- **Master Cabin:** Located at the stern, this is the brightest cabin on board.
- **VIP Cabin:** Situated at the bow, this is the largest cabin, featuring two sofas and a vanity table.
- **Double Cabin:** With a double bed, this cabin is ideal for couples.
- **Twin Cabin:** Featuring two single beds, this cabin is especially perfect for children or singles.

Additionally the sofas in the Master and VIP cabins can be converted into beds, bringing the total accommodation capacity to 10 (8+2).

Besides, a professional 4-person crew provides attentive service throughout the cruise.

Water Toys & Entertainment

- Ringo
- 2 SUPs
- 2 Canoes
- Water-ski

Included in the Price

- 20 hours of weekly cruising fuel
- Overnight air-conditioning
- Bed linen & towel sets
- 4 crew members
- Base port fees

Not Included in the Price

- Vat

- Tips
- Transfers
- Fuel for motorized water sports
- Provisions (for guests and crew)

Why Buenoways?

Our agency, based in Fethiye – also the home port of Gulet Maya – monitors operations closely. As a result, this allows us to provide you with a personalised concierge service, transparent pricing and on-the-ground support 24/7 throughout your voyage, ensuring you enjoy the finest blue cruise experience possible.

Certainly, Maya Gulet is one of the yachts for which we can offer our most competitive rates. For any questions or bespoke charter enquiries, contact us.↗

Besides view other charter gulets in Fethiye Turkey here.↗

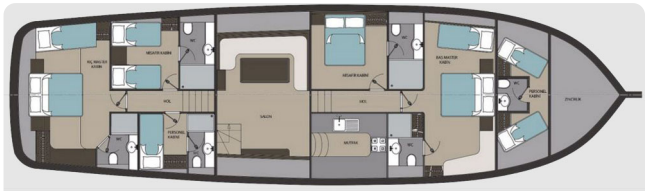
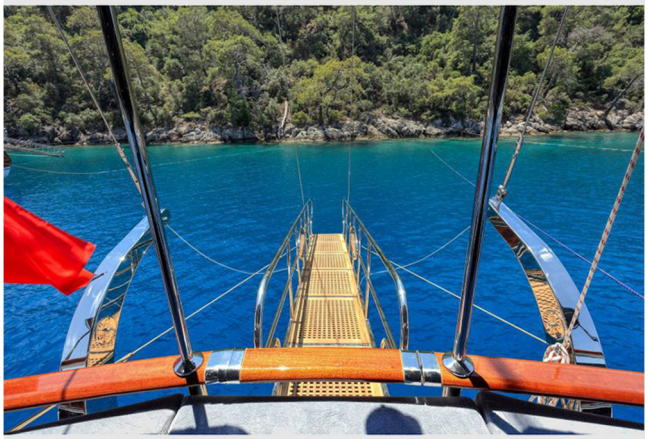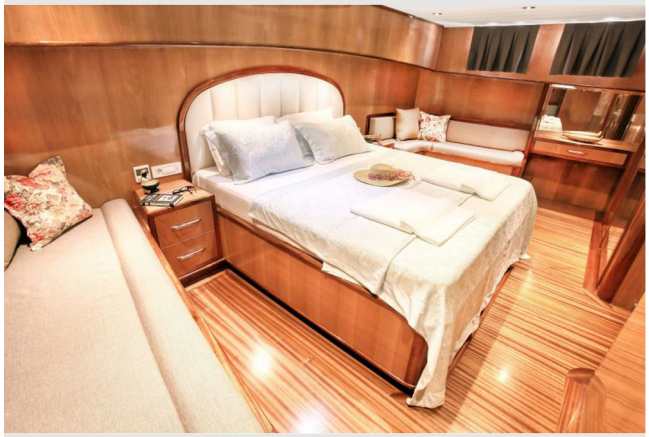
Maya