# Burkut

| | | | |
|---|---|---|---|
| **Port**<br>Bodrum | **Yacht Type**<br>Motor Yacht | **Guests**<br>10 | **Cabins**<br>5 |
| **Lenght**<br>54 Meters | **Refit**<br>2021 | **Crew**<br>12 | **Shower**<br>5 |

## General Description

**Burkut yacht** is a masterpiece of the renowned Italian shipyard **Baglietto**. She is a yacht that captivates not only with her elegant navy-blue hull, but also with her sophisticated interior crafted by celebrated designer **Francesco Paszkowski**. Above all, Burkut delivers a **truly luxury charter experience** at sea.

Burkut holds charter licences that allow her to cruise in Greece, Turkey, Croatia, Montenegro and Italy.

### Accommodation

Burkut accommodates 10 guests in 5 beautifully appointed cabins, offering an exceptional level of comfort and refinement.

- 1 Master
- 3 VIP
- 1 Twin

The **full-beam Master suite** on the main deck stands out with its exclusive features:

- Private office
- Double rain showers
- His & hers walk-in wardrobes
- Lavish bathroom with independent bathtub

### Living Spaces

The interiors are tastefully furnished with **Fendi** décor and seamlessly open onto expansive exterior decks.
The bridge-deck lounge is ideal for evening entertainment with a **grand piano**, game table and large cinema screen.

A panoramic **glass elevator** allows guests to move effortlessly between decks.

Outdoor living is equally impressive, with a formal dining area for 12 guests and an alfresco dining spot on the bridge aft deck featuring a scenic bar and sweeping sea views.

A dedicated **crew of 12** professionals ensures top-tier service throughout your journey. The captain and his team will guide you to the most beautiful bays of the Mediterranean, while the onboard chef elevates your experience with gourmet menus tailored to your preferences.

### Wellness & Comfort

- Jacuzzi
- Beauty center
- Technogym fitness equipment

- **Spa** with sauna and massage room
- Stabilizers at anchor and underway

**Entertainment & Water Toys**

- Kaleidescape & Crestron entertainment systems
- **Grand piano**, game table & cinema system
- Extensive selection of water toys
- Scuba diving equipment
- 3 Seadoo jet-skis
- 2 Seabobs

For Burkut yacht charter inquiries, contact us.↗
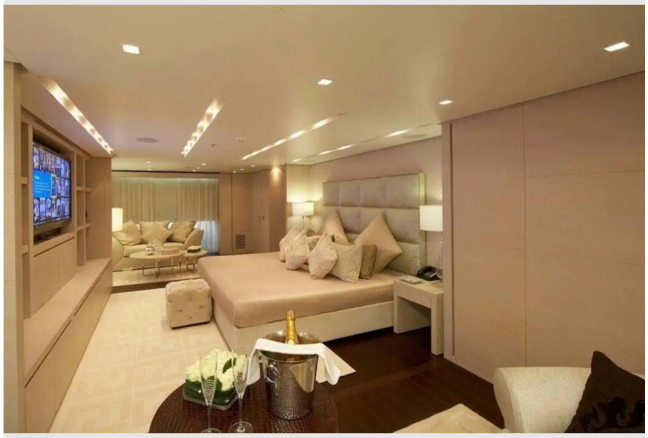
View other charter motor yachts in Bodrum Turkey here.↗