Bali 46 ('25)

Port Mykonos	**Yacht Type** Catamaran	**Guests** 10	**Cabins** 5
Lenght 14 Meters	**Refit** 2025	**Crew** 1	**Shower** 5

General Description

Bali 4.6 Skippered Catamaran Charter – Mykonos, Greece

Detailed information regarding the yacht’s equipment is available within the photo gallery.

Included Services & Equipment

- Wi-Fi
- Seabob
- 2 × SUP

Optional Extras

- Hostess: €1,400 / week
- APA: €1,500 / booking

APA (Advance Provisioning Allowance) is paid in cash at the start of the charter to cover estimated operating expenses. This amount is used for yacht preparation, requested provisions, port and mooring fees, diesel and fuel costs, and other additional services during the charter.

Mandatory Extras

- Skipper: €1,500 / week
- Final cleaning: €350 / booking
- Damage waiver: €500 / booking

*Please inquire about the security deposit.

You can explore our full selection of featured catamarans available for charter from Mykonos here.↗

In addition to the yachts showcased on our website, we offer a much wider charter catamaran portfolio in Mykonos and across the Cyclades through our international partnerships. Please contact us for detailed information and tailored charter options.

Bali 4.6 Mykonos

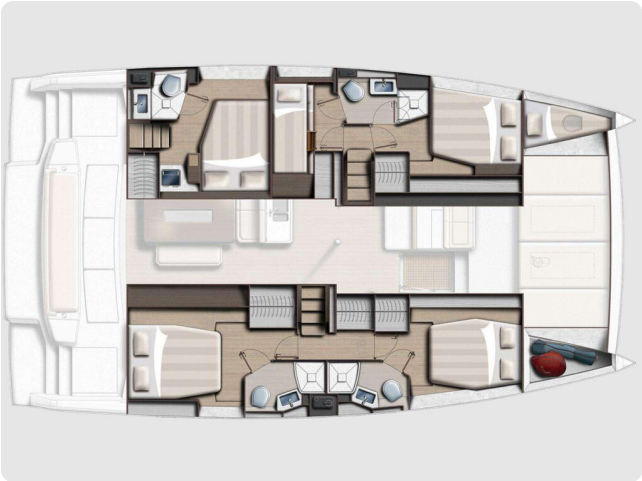

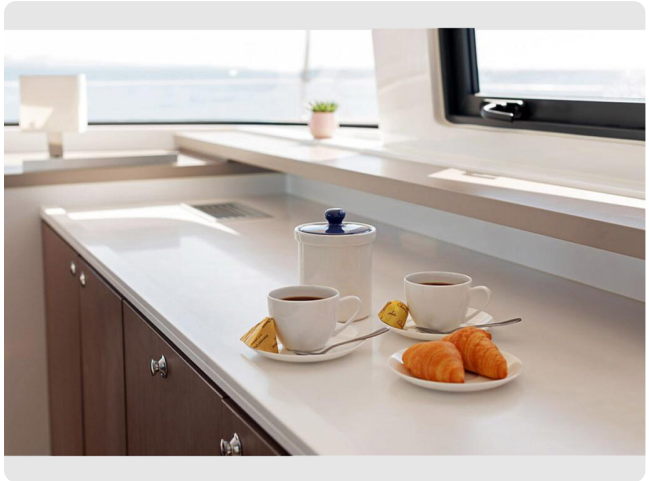

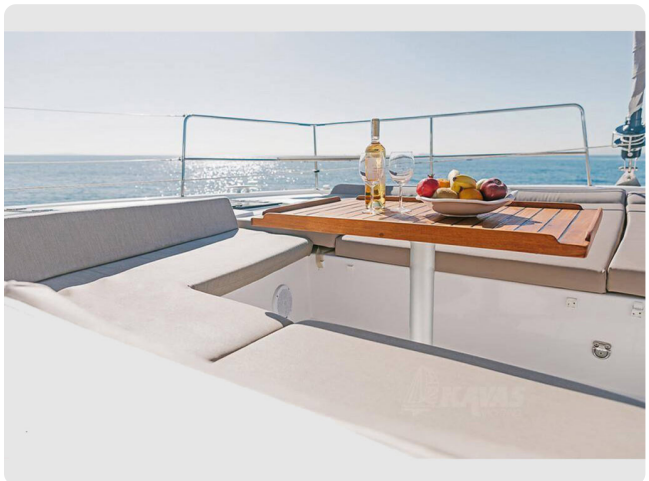
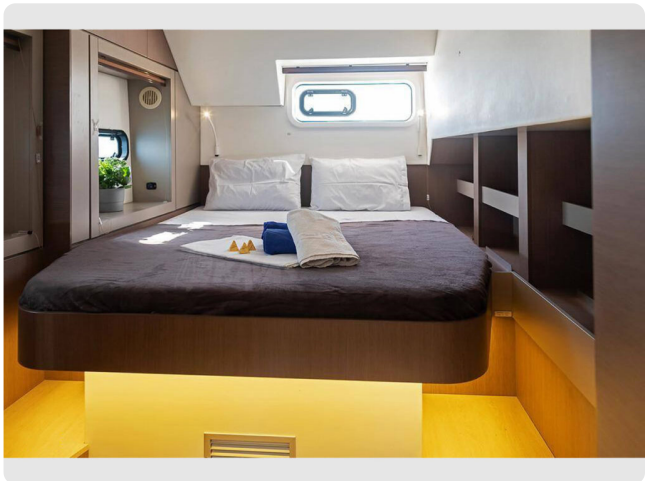

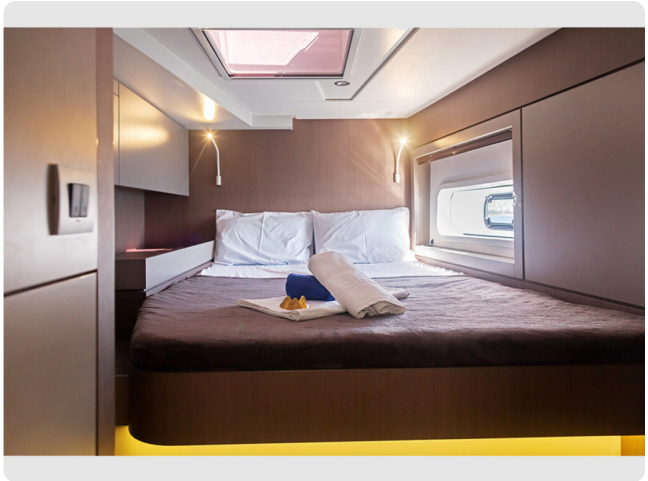

Standard Equipment

Comfort	✓ Extra bedlinen and towels	✓ Extra towels
Sails	✓ Electric main sail winch	✓ Electric winch
Navigation	✓ Autopilot ✓ GPS chart plotter	✓ Complete navigation equipment ✓ GPS chart plotter - cockpit
Safety	✓ Black Water Tank	
Yacht electrics	✓ Air Conditioning ✓ Heating ✓ Solar panels	✓ Generator ✓ Inverter ✓ Watermaker - desalinator
Deck	✓ Bimini top ✓ Sprayhood	✓ Outboard engine 40 HP
Galley	✓ NESPRESSO coffee machine	
Interior	✓ Electric toilet	
Entertainment	✓ AUX Input ✓ Projector ✓ Radio with USB ✓ 2 Stand up paddle (SUP)	✓ Bluetooth player ✓ Radio ✓ Seabob ✓ Wi-Fi Internet