Sevill

Port Bodrum	**Yacht Type** Motor Yacht	**Guests** 4	**Cabins** 2
Lenght 15 Meters	**Refit** 2020	**Crew** 2	**Shower** 1

General Description

The custom-built trawler Sevill Yacht accommodates up to 4 guests in 2 cabins, comprising 1 double and 1 twin cabin.

Based in Bodrum, the yacht is available for both overnight charters and private day cruises, with a day charter capacity of up to 8 guests.

Meticulously maintained with regular servicing, Sevill Yacht is always kept in excellent condition.

For day charters, the departure time is 10:00 and return time is 20:00. Fuel for cruising within nearby bays is included in the price.

For overnight charters, the yacht operates under the APA (Advance Provisioning Allowance) system.

Not Included in the Price

- Vat 20%

Mandatory Extra

- APA (Advance Provisioning Allowance) 30%

To ensure a smooth and stress-free charter experience, a 30% APA is required in addition to the charter fee. This system allows all variable onboard expenses to be managed transparently, with any unused balance refunded at the end of the charter.

The APA covers variable expenses, including but not limited to:

All food and beverage provisioning (in line with your preference list and dietary requirements)

- Private marinas
- All fuel (main engines, generators, tender, and motorized water sports)
- Activities and equipment (shore excursions, transfers, and special equipment upon request)
- Operational and service expenses (customs clearance, shore power, waste disposal, international internet, personal laundry)

Unused or Additional Expenses: Any unused APA balance is refunded at the end of the charter. In case of overspending, the difference is payable onboard in cash.

Crew Gratuities: Crew tips are not included and remain entirely at the guests’ discretion. Gratuities are not covered by the APA.

Bank Transfer Fees: If the APA is paid via bank transfer, any applicable bank charges will be deducted from the APA amount.

For the best price offer and any further questions, please feel free to contact us.For the trawler Sevill yacht charter inquiries, contact us.↗

View other charter motor yachts in Bodrum Turkey here.↗

SEVILL

SEVILL

SEVILL

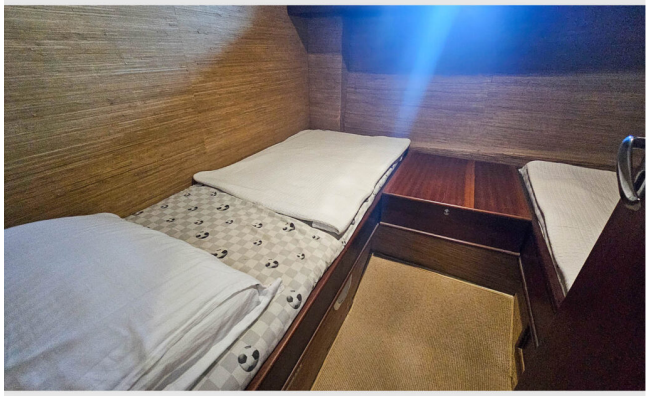

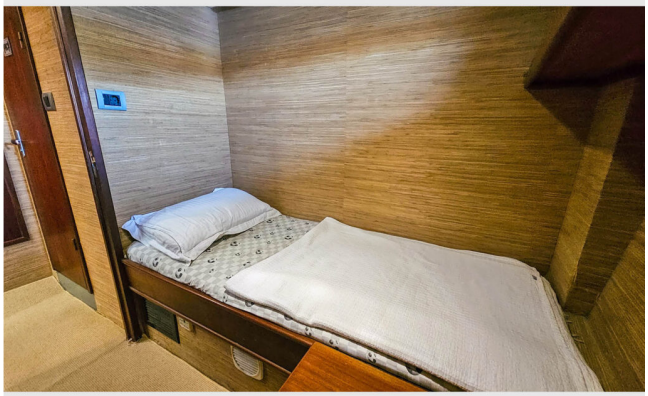

SEVILE