Lavin

Port Fethiye	**Yacht Type** Motor Yacht	**Guests** 8	**Cabins** 4
Lenght 27 Meters	**Refit** 2024	**Crew** 4	**Shower** 4

General Description

The luxury trawler (2024) motor yacht Lavin is available for private charter along the Turquoise Coast of Turkey.

Specially for the 2026 season, rates of trawler Lavin have been revised downward, making her an excellent charter option. You can view the related announcement in our News section. ↗

The yacht, which holds a **Turkish charter license**, is suitable for flexible itineraries that can start and finish at any port along the Turkish coast.

Thanks to **flexible check-in/check-out days**, the classic Saturday-to-Saturday schedule is not a bound.

Accommodation

Lavin accommodates up to 8 guests in 4 elegant suite cabins. In brief, cabin configuration is as follows:

- 2 Master
- 1 Double
- 1 Twin

Besides, a professional crew of 4 operates the yacht.

Included in the Price

- Yacht charter fee
- 4 Crew

Not Included in the Price

- VAT (%20)

Mandatory Extra

- APA (Advance Provisioning Allowance) 30%

In order to ensure a smooth and stress-free charter experience, the yacht operates on a 30% APA system in addition to the charter fee. This system allows all variable onboard expenses to be managed transparently. Captain manages the APA account and refunds any unused balance at the end of the charter.

The APA covers variable expenses, including but not limited to:

- Private marinas
- All fuel (main engines, generators, tender, and motorized water sports)
- Activities and equipment (shore excursions, transfers, and special equipment upon request)
- All food and beverage provisioning (in line with your preference list and dietary requirements)

- Operational and service expenses (customs clearance, shore power, waste disposal, international internet, personal laundry)

Unused or Additional Expenses: Captain refunds any unused APA balance at the end of the charter. On the other hand, in case of overspending, the difference is payable onboard in cash.

Crew Gratuities: While crew tips remain entirely at the guests' discretion, APA does not cover gratuities.

Bank Transfer Fees: If the APA is paid via bank transfer, any applicable bank charges will be deducted from the APA amount.

For the best price offer and any further questions, please feel free to contact us.For the trawler Lavin motor yacht charter inquiries, contact us.↗

View other charter motor yachts in Fethiye Turkey here.↗
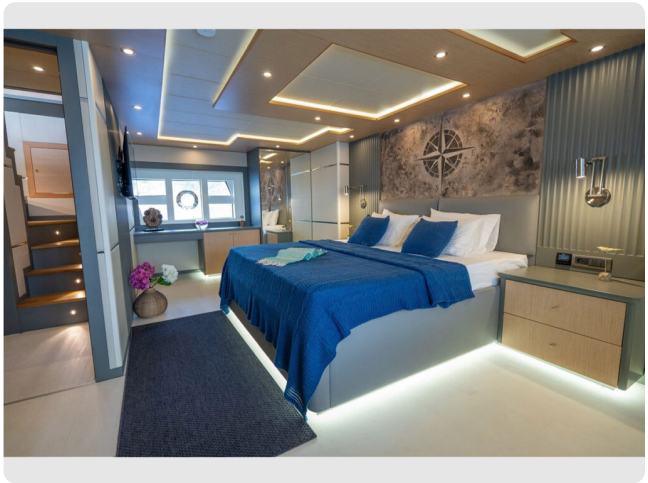
Lovin